MEMBER UNITED PRESS ASSOCIATION

CIRCULATION YESTERDAY 3,060

THE CLEARFIELD PROGRESS

THE WEATHER
Fair tonight and Friday. Probable showers.

VOLUME XIII. THE CLEARFIELD PROGRESS THURSDAY EVENING JUNE 26, 1919 NUMBER 301

ALLIES THREATEN ADVANCE OF ARMIES

FORMER CROWN PRINCE FREDERICK ESCAPES INTO GERMANY

SATURDAY PROBABLE DAY FOR SIGNING OF TREATY

By FRED S. FERGUSON

PARIS, June 26—An ultimatum will be sent to Germany threatening an advance of the Allied army unless word is received soon regarding the signing of the peace treaty, it was learned authoritatively today.

The German government was still unable to obtain delegates to sign according to latest advices. A wireless dispatch to Secretary van Haniel from Versailles notified him that Chancellor Bauer, Foreign Minister Mueller and Former Premier Schiedemann had all failed to organize a new peace commission. It was reported at the same time that three members of the recent Schiedemann cabinet had accepted.

Secretary Sees Improvement

VERSAILLES, June 26—"The situation is improving unless the unforseen happens, the treaty will be signed Saturday," Paul Dutasta, secretary of the peace conference, told the United Press today following a conference with the German representative at the Hotel Reservoirs.

German Government Accepts Inevitable

BERLIN, June 25—The government issued the following proclamation today: "Peace is concluded. All efforts must be directed toward fulfillment of the treat."

One More Guess

LONDON, June 26—An exchange telegraph dispatch from Paris today reported that the new German peace delegates will arrive at seven o'clock Saturday morning. The dispatch further stated the treaty would be signed at 2 p. m. on that day.

Now It Is Saturday at Three

By FRED S. FERGUSON

PARIS, June 25—The peace treaty will be signed at three o'clock Saturday afternoon, it was learned from a trustworthy source today. It was further learned unofficially that Foreign Minister Mueller, Herr Giesbergs and Herr Leinnert have been appointed to sign for Germany. They will arrive in Vesailles on Saturday morning it was said.

HOUSE COMMITTEE MODIFIES PLAN

WASHINGTON, June 26—The House Judiciary Committee today decided to provide a separate enforcement act for constitutional and war time prohibition. This action will have the effect of slightly modifying the drastic prohibition enforcement measures during the life of the war time act. The vote today was a direct reversal of the former committee's action while the enforcement legislation will be unchanged. The House will consider both at the same time according to committee plans.

"DRY" ACT UPHELD

NEW YORK, June 25—The war time prohibition act under which no liquor will be sold after June 30, was upheld today by the United States Circuit court of Appeals.

KIDS OR KOWS—WHICH

Theophilus Cox, mayor of Glen Richey was a Clearfield visitor yesterday. The mayor was here to seek legal advice in the hope of solving a problem which has confronted the municipal authorities of the "diamond city." His constituency are uptodate enough to provide a public playground for their children but as the family cow is given equal entree into some and the community generally there is a daily conflict between the kidcos and the individual dairies

Mayor Cox thought he had solved the problem some time since when he directed his Police Commissioner to enforce an order giving the kids possession of the playgrounds during the day and allowing the cows to congregate there at night.

The Mayor says even this arrangement fell down and now either the kids or the cows must go. He also very patriotically stated that while none of his kids can go he was willing to curtail the liberties of the family cow and departed for home with a copy of Smull's Landbook under his arm from which he hopes to secure legal guidance.

Both the Cleveland Indians and the Cincinanti Reds look like a million dollars right now. But you never can tell. For years these two outfits have been flirting with pennants for part of a season, only to curl up and blow before the finish.

BALDWIN PRESIDENT PRO TEM. OF SENATE

Harrisburg, June 26—Senator Frank E. Baldwin of Potter county, was elected president Prot tem of the Senate today succeeding Senator T. J Buckman of Bucks county Senator Baldwin was nominated as the choice of the Republican caucus by Senator Wm E Crow, of Fayette County and Senator Horace Tompkins of Cambria county, nominated Senator Geo. Sassaman, of Berks county as the Democratic choice. The voting was on strict party lines and resulted in the election of Baldwin by 36 to 6.

DR. ROSENTHAL LOCATES HERE

Dr. Harry Rosenthal, who has just returned from the army after two years service, has opened offices in the Woolridge Building. Dr. Rosenthal was for a long time on the staff of eye specialist at U S. General hospital at Ft. Oglethorpe, Ga.

He brings with him his young wife who is a talented musician.

STOCK OPENING

New York, June 26—The stock market opened irregular. United States Steel was off 1-4 opening at 106 3 8, Marine off 3-8 at 51 3-8, Studebaker off 1 at 101 3-4, United States Rubber up 1 at 128, General Motors up 2 1-4 at 234 and Anaconda up 1-8 at 72 7-8.

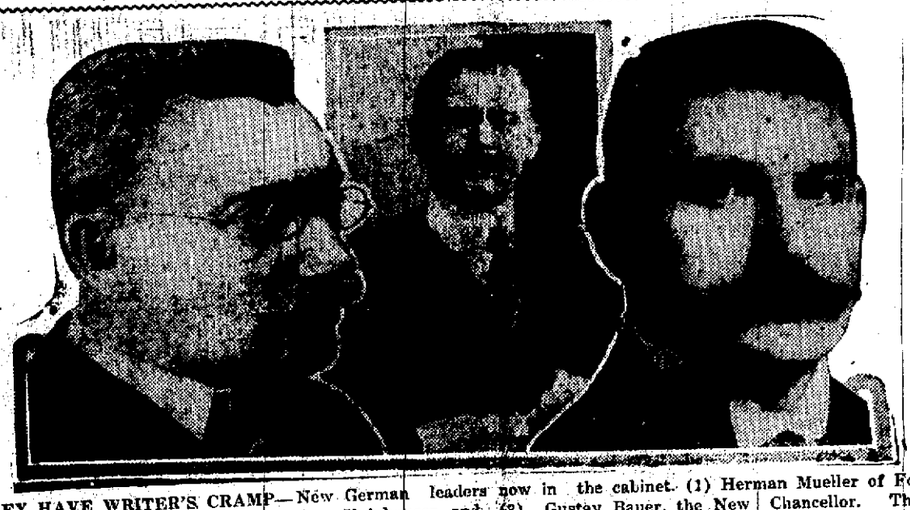

THEY HAVE WRITER'S CRAMP—New German leaders now in the cabinet. (1) Herman Mueller of Foreign Affairs, (2) Former Secretary von Hainhausen and (3) Gustav Bauer, the New Chancellor. They are willing to look wise and take the salary but none have been willing to be the "goat" and sign the peace treaty.

N. Y. C. WILL BUILD NEW ROAD TO AID COAL MOVEMENT

The Lock Haven council will soon be asked to grant to the Beech Creek Extension Railroad Company a right of way through the city, the last obstacle preventing this new railraoa having been removed through the signing by Governom Sproul of a bill granting the company the right of way through the grounds of the Lock Haven Normal school.

The company is engaged in clearing up difficulties met with in attempting to secure a right of way in Lock Haven and in the rural communities through which the road will pass and has secured the necessary releases in most instances. A board of viewers is going over the line now and it is expected that all releases will be obtained soon. If they are not court action will be resorted to.

The new railroad will run from Karthaus, in Clearfield county, to Youngdale, Clinton county. It wil follow the river route and will in many places parallel the lines of the Pennsylvania company. It will be a part of the New York Central system.

The New York Central lines between the Clearfield coal fields and Lock Haven are marked by such steep grades that the transportation of coal is a difficult problem. The company has leased the Pennsylvania lines west of Lock Haven for this part of its traffic for years. The new lines will make this arrangement necessary, and parts of the new line will tap sections which previously have had no railroad connections.

The road will pass through the athletic ground and campus of the Normal school. To compensate the school the company will make a big fill along Lusk run and will lay out a new athletic field.

Station sites have been secured at Bellefonte avenue. From there the road will run in a southwesterly direction diagonally through the city. Grade crossings will be eliminated by elevating the tracks.

WAS NOTED BIRD MAN

Captain E. F. White, the aviator who was forced to land down in Girard township yesterday morning and got his load of mail to Clearfield at 12.40 through the sssitance ofCharley Voinchet and his automobile, is the man who made the record flight between Chicago and New York several months ago.

Lieut. Webb Shillingford and Lieut Haldrane, of the Empire Coal Company served under Capt. White during their training on several southern air fields during the war and these gentlemen were very much put out to learn that their old Captain had been in town and they failed to learn the fact until after he had left.

Way Powell, who also served under Captain White at Wilbur Wright field, had the good fortune to meet him on the street and enjoyed a pleasant reunion

Unless the unexpected happens, Philadelphia will spend the rest of the summer some miles distant from Penantville.

CANTEEN COMMITTEE NEEDS HELP OF EVERY MEMBER

At the request of the committee in charge of the Fourth of July Victory celebration the Canteen committee of the Red Cross will serve the lunch to the soldiers. A large crowd is expected and the committee will need the help of every woman in Clearfield, who can assist in making this a real success.

Any who are willing to help please offer your services to any one of the following captains:

Mrs. H. B. Hartswick
Mrs. David Speck
Mrs. Richard Gilbert
Mrs. Frank Roessner
Mrs. Ed. Shirey
Mrs. E. E. Orcutt
Mrs. Riley Lytle
Mrs. William Sheeder
Mrs. William I. Betts
Mrs. Carrie McGaughey
Mrs. James Redding
Mrs. Carrie Buchanan
Mrs. Maurice Overly

The committee also desires donations of home-made cakes.

Any one desiring to give a cake please notify Mrs. David Speck, North Market street. H. & C. 115L2.

Committee

THREE WOODLAND BOYS HOME FROM OVERSEAS

John L. Jodron and Ray W. Hull, two Woodland soldiers arrived home a few days ago after being overseas eight months. They were both members of the 358 Infantry, 90th Division and trained at Camp Lee, Va. They entered the service June 26th, 1918 and sailed from Norfolk, Va., for overseas August 21st, arriving at Brest September 3d. They were fitted with gas masks at St. Argonne and sent on to the front lines in the St. Mihiel sector where they were in actual fighting until October 6th.

From there they went to the Argonne Meuse sector and were there until the armistice was signed.

Jordon was wounded in the hip by a machine gun bullet on November 10th but Hull escaped without a scratch.

After the signing of the armistice they were sent on to Longjun and were among the first troops to arrive in the city of Luxemburg. From there they went on to Trier and Gerolstein, leaving there May 12 and sailing from St. Nazaire May 28. Arrived in Boston June 7, 1919, going from there to Camp Devens, Mass., and were discharged from Camp Dix, N. J. on June 14, 1919.

Dudley R. Lansberry arrived at his home here last Saturday evening.

He entered the service September 4, 1918. Trained at Camp Greenleaf Fort Orglethorpe, Ga. Sent overseas October 8 with Ambulance Co. No 1 2nd Div. Landed at Le Havre, France October 17. Was in the Argonne sector until signing of armistice and then became a part of the Army of Occupation. Left Germany May 7th, 1919 and sailed from Marseilles May 30, landing at New York June 14. Honorably discharged from Camp Mills June 21, 1919.

FOURTH ANNUAL OLD HOME DAY AT BRADFORD

The Fourth Annual Old Home Sunday will be observed at the Bradford church on Sunday, June 29th. This is an event that is looked forward to by hundreds of people, not only of the vicinity, but from all over the state. The old Bradford church has been termed the "cradle of Christianity" for Bradford township as it was one of the pioneer churches of that district and originally was of the log house construction but since has been weatherboardded and kept in good repair.

This year there will be practically an all day service and no less than nine ministers of the gospel will be present to participate in the services, some of whom are natives of the community and products of the good seed sowed by thos who blazed the traili in Bradford township. Among those who have signified their intention of being present are the Rev O M. Wilson, W. S. Wilson, J. O. Strayer, W. S. Rose, P. D. Hoffman, B. J. Hummeli, W. A. Wissinger, J. G. Mains and others whose names are not available now.

It is expected that large delegations will go to Bradford from Clearfield as a large percentage of the population of Clearfield is made up of people who were born and raised in Bradford.

43 MILLION DOLLAR APPROPRIATION BILL PASSES BOTH HOUSES

Harrisburg, June 26—The House and Senate passed the general appropriation bill early this morning. The sessions being contiued until 2 a. m. A recess being taken until 10:30 a. m. For the first time in recent years the general appropriations bill was passed without being sent to a conference committee. The measure carried the appropriations financing the various departments of the state government and carried a total appropriation of $43,000,000 which is $2,000,000 more than was passed in the measure by the legislature last session.

Teacher Salary Bill

The House early this morning approved the conference report of the Woodruff teacher's salary bill and the measure now goes to the Governor for his signature.

AN EXPERT 'MULEOLOGIST"

Sergeant Boyd McCullough, who has just returned from overseas, was a Clearfield visitor today. "Bud" was in the cavalry and qualified as an equine phsycholoist during his service in France and occupied the chair of propulsion or transmission of energy in a muleology institute. He says e as te idosyncrasies of the mule down so pat that he can tell what county in Missouri a mule came from the minute he hears its melodious voice.

PARIS, June 26—Frederick Wilhelm Hohenzollern, former German Crown Prince, has escaped from Holland into Germany, the "Big Three" were advised today. The former Crown Prince was accompanied by a staff officer, it was said.

Khaki Clad Men Will Be Honor Guests At Fourth Celebration

Every Service Man In County Invited To Attend All Day Celebration of Independence

FREE AMUSEMENTS PROVIDED

The Committees in charge of the soldiers welcome and Fourth of July celebration are hard at work getting their plans in shape for the big event.

Every soldier, sailor and marine in Clearfield county is urged to be Clearfield's guest on that occasion and arrangements for their entertainment are already about completed.

The Red Cross Caneen committee will essay the task of feeding the boys and smokes and other entertainment galore will be provided by the different committees.

It is hoped that every service man will make it a point to be here on the Fourth. The people of the county would like to see all their boys together once and in uniform and as this will be the last chance for such a proposition it is hoped that the boys will accede to the generally expressed desire of the "folks back home" and don once more their khaki and be here.

It is the intention of the managers of the affair to have a photograph taken o fthe boys in order that an unperishable record of the faces of our valiant Clearfield county soldiers may be had. For its historical value and future reference every service man should be represented in that picture.

The folks at home have never seen their boys in uniform together and feel it is not asking too much to expect them to grant this request. Now it the time while all have uniforms handy. Next year will be too late.

No request of the folks at home met with a refusal when the boys were in need of support or assistance! no community was more loyal toward all war activities and we believe the boys will see the justice of this desire of their families and friends and turn out in Clearfield on the Fourth.

It is expected to have brief services at the court house square, a very short parade and a day of recreation and fun at the park, with everything free to the man in uniform as Clearfield's guest.

THE AMERICAN LEGION

The American Legion is the G. A. R. of the world war. This organization had its inception among the men of the American Expeditionary Forces in France and the first meeting was held in Paris and the form of organization arranged.

A later convention was held in St. Louis last May and a temporary organization will be held in Minneapolis on November 11th, of this year to effect a permanent organization. All service men who enroll in the local Post No. 6 before that date will be charter members.

All men who were overseas know of the abuses that existed in the American army, in the treatment of the enlisted personnel, and all are heartily disgusted with the army by reason of the treatment received there.

These things should be corrected and it is up to the service men to correct them, so that in the future the American army will be really democratic in keeping with the spirit of the Republic and not as it was, the most autocratic army in the Allied forces.

This organization will be composed of all of the men who were in the service during the period of the war and will be the force that will correct these evils.

All local service men are urged to attend the meeting, which will be held in the Arbitration room of the court house at 8 o'clock, Friday night, June 27th and enroll in this organization.

REJECT MEAT BIDS

WASHINGTON, June 25—All bids on 142,000,000 pounds of surplus army meat has been rejected by the War Department because of unsatisfactory price and inadequate distribution it was learned today. The War department is preparing a statement of all bids to be issued within a few days.

CORN BORER NEW MENACE TO CROPS

A new evidence of

Gossip for

LEONARDSONS—THE QUA

What Is Summertime With-

NEWSPAPERARCHIVE®

THE CLEARFIELD PROGRESS

Published every day except Sunday by the Progressive Publishing Company, Progress Building, Clearfield, Pennsylvania.

G. A. STEWART, Managing Editor.
J. D. CONNELLY, City Editor R. S. NIGHTINGALE, Adv. Mgr.

OFFICERS:
R. H. SOMMERVILLE, President G. A. STEWART, Sec. and Treas.

B. & C. Phone, No. 176 Bell Phone No. 47

TERMS OF SUBSCRIPTION

One Year ..... $4.00 Three Months $1.00
Six Months ..... $2.00 One Month ..... .40
All subscriptions not paid in advance are charged at forty cents a month.

Entered at Post Office at Clearfield, Pa., as second class matter.

Welcome Col. Kerr.

Take your time, Heinie.

If the Blue Mountain boys, the Keystone Division of the "leather necks" were after the "boche" instead of diplomats we imagine they would be in more of a hurry.

We do not know anything about the German language and we supose there are some Germans who know nothing about ours. They seem to have a wrong understanding of the word diplomats. They are treating them like "die playmates."

Get ready for this season of Chautauqua. This is the only show traveling the road which is not run for and does not yield a profit. And it is better than all the carnivals and circuses that ever traveled.

PENN STATE AND ITS SUPPORT

No college or university in the state of Pennsylvania holds out better advantages to the young men or women of limited means than Penn State. During the war it concentrated on agricultural problems and was a vital factor in increasing the foodstuffs of the state. The State of Pennsivania should foster and build up this school and it is to be hoped that it will always receive as much support as in the past and more than that, that it be given funds which will permit it to keep pace with its work.

Of this legislature the college has requested $1,250,000 for maintenance and it is gratifying to note that the full amount has been granted. All proposed building items were cut out of the bill for reasons made known at the time.

It is estimated that fully 300 male freshment and 150 female freshmen will be unable to gain admission this year because of the lack of facilities to take care of them. This is a condition which should not exist.

The college has asked for $370,000 for extension work and this item has been cut to $200,000. Just what relation this cut has to the admission of new students we do not know but presume that the curtailment of the building program has more to do with that feature.

It is to be hoped that the governor will see his way fit to give "good measure" to State College. State is a purely Pennsylvanian institution. About it are wound the best traditions in the commonwealth. From it will come the greatest benefits to the whole state. Of it we hear only commendation.

RESIGNED TO OUR FATE

Now that the women of Pennsylvania have won the ballot it is not surprising that mere man is fitting himself for the many tasks heretofore considered as belonging to woman's realm. Those of us who have made no bones about drying the dishes will in a very short time be proud to display tender finger tips and boast that we have washed the breakfast dishes and hung out a washing before coming to the office or going to the brickyard. Quite unwittingly we have allowed ourselves to be drawn into the maelstrom of domestic affairs by responding to the wily suggestion of the housewife that we "bring home something good for dinner." This is not a joking matter. We are serious in this dissertation. We have the evidence that man is resigned to his fate and that he, or at least a large portion of his species, is willing to wear the petticoats and trade garments with the women of the house, many of whom are already wearing at least one leg of the trousers. Yesterday one of our advertisers inserted a want ad setting forth that two young men were wanted to do house work at Cambridge Springs. There were bona fide answers to that advertisement and the advertiser tells us that he was bombarded with young men anvious to don aprons and enjoy the balmy air of the summer resort. They came from towns adjoining Clearfield as well as from our city. Dr. Bone would have gladly taken on some of the more likely looking would-be hash slingers and birch mahogany dusters but for the fact that the type caster made a mistake in saying that it was young men that Dr. Bone wanted. He wants two young women. He is not quite ready to try the male experiment although since so many have applied for the positions he may give one or more of them a trial. It all goes to prove gentlemen that there are weak-kneed, sineless, jelly fish specimens in the ranks of the males and it is suggested in all seriousness that an effort be made to form a society for the protection of males and their time honored habits and customs.

WHY SHE IS A REPUBLICAN

Champion of the 12,000,000 women workers of the United States, and idolized by them all, Mrs. Raymond Robins' words are worth listening to, always. And it was to find why she has aligned herself so actively with the Republican party that the question was put to her: "Why are you a Republican?"

"The largest number of progressively minded men and women are in the Republican party," answered Mrs. Robins, instantly. "They stand for justice, for forward-looking principes, for high ideals. The southern states, (the stronghold of the Democratic party), represents the backward group of our country in those issues in which I am especially interested—the enfranchisement of women, the protection of childhood in our nation, the standardizing of industry for the best development of men and women workers, and public school education. Where there is Republicanism there are more liberal laws, better education, higher ideals. That is why I am Republican."

American Navy Needs 358,000 Sailors Effectively to Man Its Ships

By CAPT. W. A. MOFFETT, U. S. S. Mississippi

The American navy has accomplished marvelous things, even since the armistice. It has been maneuvering constantly and training its men, and it is in such a high state of efficiency that it could go into battle tomorrow or any day as easily as you or I could go to a tea party.

Nevertheless this great ocean machine is in danger. The reservists are getting out. The enlisted strength on many vessels has been reduced. Important units will have to be tied up at the dock unless there is some relief—and the relief rests in congress. The authorized strength of the regular navy is 138,000 men. The navy's estimate of its need is 358,000 men. It cannot be effective with a lesser number. But the last congress adjourned without giving us the authorization for this number.

The navy must not be handicapped. If it is all the money spent for Liberty bonds and all the money that will be pledged to the Victory loan will go for naught. The United States must have a navy to back up its ideals. Peace must not dismantle the navy. And this is the problem Chicago and the middle West must solve.

"Suncrowned Manhood"

Lecture by

Chancellor George H. Bradford

AT CHAUTAUQUA

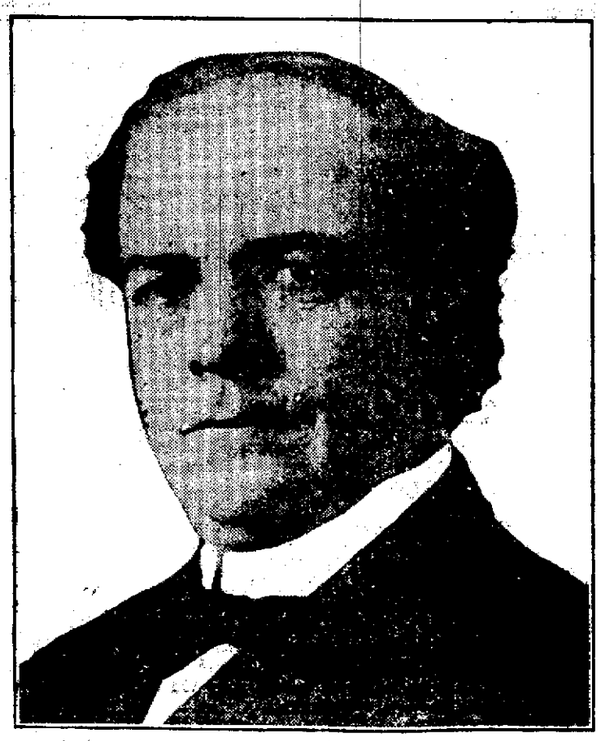

One of the men chosen to introduce the first Chautauqua program into the continent of Australia was Chancellor Bradford. The management knew that he would make good, and he has. His first engagement after returning to America is with our Association.

Let's look a minute at this man Bradford—this great scholar—and man of the world—and see what he has done. After spending eighteen years as a University student and University Chancellor, he decided to enter the University of the Universe and attempt to translate Life instead of Latin. He says that he would rather know men than trees, and while it is a great thing to associate twenty-five adjectives with the noun in Greek, and twenty-five adverbs with the verb in Hebrew, it is a better thing to associate fifty men in the task of making the community better.

Winter before last he lectured in twenty-four states of the Union and last winter he spent in Australia. This summer he comes to your Chautauqua platform with a new message, entitled "Suncrowned Manhood." This lecture affords him ample scope for his big ideas and far reaching purposes. He presents his dynamic philosophy of life in a striking way.

He resembles William Jennings Bryan not only in appearance but also in eloquence. Hear him the first night of your Chautauqua.

Adding To Interest

In a few days hundreds of our savings depositors will receive interest on their accumulations here. Their reward for careful and purposeful saving.

July 1st, a new interest period begins. During the six months that follow will your savings be place to receive the interest so significantly added at this time?

If you are not already familiar with the Savings Department of this institution, get acquainted before another day has gone.

Clearfield National Bank
"The Bank of Service"
Clearfield Pennsylvania

POLITICAL Announcements

PRIMARY ELECTION
Wednesday, Sept. 17. 1919

FOR COUNTY TREASURER

We are authorized to announce the name of Phil E. Griesemer of DuBois as a candidate for the office of County Treasurer, subject to the action of the Republican party at the coming primaries, Sept. 17, 1919. P. O. Address, DuBois, Pa.

We are authoried to announce the name of Amos Rumberger as a candidate for the office of County Treasurer, subject to the rules of the Republican party at the primary.
P. O. address Houtzdale, Pa.

We are authorized to announce the name of ELLIS L. McCRACKEN, of Bigler township, as a candidate for the office of County Treasurer, subject to the action of the Democratic primary election.
P. O. address, Madera, Pa. J12-eodp

FOR REGISTER & RECORDER

Announcing
CHESTER A. MILLBERG
Glen Richey, Pa.
For
REGISTER AND RECORDER
Democratic Primaries
Sept. 17, 1919.

FOR PROTHONOTARY

We are authorized to announce Milford Bratton as a candidate for the office of Prothonotary subject to the rules of the Republican party at the coming primary. P. O. Address, Clearfield, Pa.

FOR COUNTY COMMISSIONER

I'M OUT FOR COMMISSIONER
Last time I needed only 80 votes to make it. This year I am asking you for your vote as one of the 80, at the Republican Primaries, Sept. 17th.
HARRY L. JONES,
Clearfield, Pa.

We are authorized to announce the name of CHARLES S. STRONG, of Jordan township, as a candidate for the office of County Commissioner, subject to the action of the Republican primary election.
P. O. Address, Ansonville, Pa.
J10-eodpd

We are hereby authorized to announce the name of Amos R. Hess of Clearfield borough, as a candidate for the office of County Commissioner, subject to the rules of the Democratic party at the primaries Wednesday, September 17th, 1919.

We are authorized to announce the name of H. H. Spencer, of Clearfield, formerly of Sandy township, as a candidate for the office of County Commissioner, subject to the action of the Republican primary election. P. O. Address, Clearfield, Pa. eod-pd.

We are authorized to announce the name of James F. Dunn, of DuBois, as a candidate for the office of County Commissioner, subject to the action of the Democratic primary election. P. O. address, DuBois, Pa.

We are authorized to announce Jesse E. Dale, of DuBois, Pa., as a candidate for the office of County Commissioner subject to the rules of the Republican party.
P. O. Address Clearfield, Pa.

Clearfield County Real Estate Deals

James Cook to John Nelson, lot of ground in Dubois; consideration, $1600.

Nora Burge et al to William Harrier, land in Bradford township; consideration, $25.

William H. Harrier to James Harrier two lots of land in Bradford township; consideration $100.

Robert H. Wise to James S. Archibald lot in DuBois; consideration, $1.00.

Joseph Sullivan to John Collins lot in DuBois; consideration, $400.

W. Fred Renolds et al, to Charles Diviney, lot of land in Cooper township; consideration $175.

KEYSTONE
The ICE CREAM THAT EVERYONE LIKES

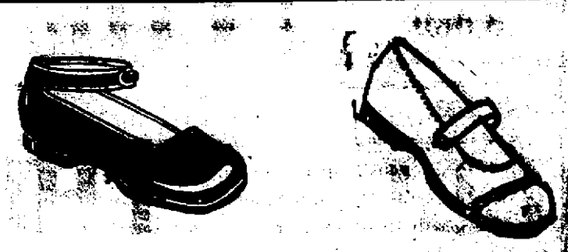

Just A Minute, Please

Did you see the Children's Low shoes we have on display in our window?

We want to tell you we've a great collection of mighty fine footwear for your boy or girl, and suggest that you stop in for just a moment to look them over.

We have cut the price on every pair and it will be worth your while to get your children's shoes now while the right size is here. Our regular customers say they're the best ever and you'll be saying the same thing when you have tried a pair.

Lytle Bros.
Opposite Court House,
Market St. Clearfield, Pa.

Vacationeers! Prepare!!

A Sale That Will Enable You To Be Better Dressed on Your Vacation at Less Cost

Clever-Little $7.50 Gingham House Dresses at $3.19

Travel where you will you'll not match these values. Plenteous plaids for your selection. Trimmed at collar and cuffs with contrasting colored gingham.

Same thing in Misses' sizes 16 to 18 years. A $6.50 value at $2.98

Percale House Dresses $1.69

Here's a real saving. You can afford two or three at this price and the saving is such that it will pay you to buy at least two.

Genuine Heatherbloom Petticoats at $1.19

Prettily flowered HEATHERBLOOM with dark background with flowered patterns that will hold their color. These sell anywhere at $2.98. Our mid-June sale price $1.19

ANOTHER PETTICOAT SAVING — HEATHERBLOOM in solid black with elastic waist band. Don't miss seeing what an excellent value these are at ..... $1.

"How Can You Sell Such Dresses at The Price?"

That's what one woman said when she saw these voile wash dresses marked at the original price. What do you think of the value at the present markings? Figured voile mostly with blue background and come in sizes 16, 38 and 42. The broken run of sizes accounts for the extremely low price. They are worth every cent of $15 but they're yours if your size is here at

$9.98

LADIES' BAZAAR
SOUTH SECOND STREET CLEARFIELD, PA.

NewspaperARCHIVE® NewspaperARCHIVE®

Ford

THE UNIVERSAL CAR

The Ford One Ton Truck is one of the sure business utilities, and likewise just as big a necessity on the farm. Farming is surely a business proposition wherein success depends upon economical methods with up-to-date machinery. The Ford Truck will prove a great economy on the farm. The marvel is 'how the farmer has got along without it all these years.' It is a servant that serves, always ready and always economical. Price $550, without body, f. o. b. Detroit.

Williams Auto Sales Co.

208-210 North Third St.,

Both Phones — Clearfield, Pa.

Shaving Supplies

No need to sit in line and waste your time waiting. Get your own outfit and shave in a few minutes when you feel like it. See our complete stock of Shaving Suplies and Outfits.

Straight Razors, Gillette, Gem, Enders, Ever-Ready, Penn Safeties are included. You can find the one that suits you.

CLEARFIELD HARDWARE CO.

125 Market Street — Clearfield, Pa.

Cool Shoes For The Kiddies

They'll be next thing to being barefoot and just as cool. Their feet will have ample protection and be the heighth of coolness and comfort.

E. C. Skuffers

Made of a dark red (Mahogany) leather in regular oxford style. Have soles that are thick yet of very pliable leather.

Prices range according to size,

$1.75 $2.00 $2.25

Barefoot Sandals

These are the ideal play shoe. Protect the feet can be worn on all occasions. We've just unpacked some new ones. Prices according to size.

$2.50 to $3.00

Ross & Woods

THE HOME OF THE EDUCATOR SHOE

Sewing Buttons

In sewing on buttons leave the needle a little loose from the garment so that the thread may be wound around in order to insure a good fastening. It is a good plan to place a pin between the button and the cloth passing the thread over the pin, and when the thread is fastened remove the pin and the button is sufficiently loose.

In ripping buttons off old blouses etc. saving them at once on a bit of strong thread and tie together. Next time you want a set of buttons you will not have to pick them out from several hundred others.

To Make Even Buttonholes.

In making buttonholes in sheer soft material a perfectly firm straight edge may be made by even a novice in buttonholes if a very fine cambric needle is run through the cut from one end to the other so that the needle is directly over the opening. The buttonholing is done over an needle than the needle is pulled out and inserted again outside of the work and the second side worked over it the little cross stitch at the ends being made while the needle is not in place.

Neat, Firm Buttonhole in Cloth.

Measure and mark the exact length with thread where the buttonhole is to be, stitch quite closely on each side of thread, cut between the rows of stitching, stay in the usual way with a few over and over stitches at each end passing the thread along the edges between the ends and work over it. Buttonholes made in this way are very strong.

To Remove Threads After Ripping.

After a garment has been ripped it is a tedious job to pick the threads from the seams. If you take a piece of coarse cloth—such as a piece of toweling—dampen it and rub it on the seams, the threads come out readily.

Thread Twisted and Knotted.

When thread twists and knots as you sew try stretching the cotton before beginning to use it. Take from the spool the usual needleful and, holding each end firmly stretch the cotton as tightly as possible two or three times.

Julia Bottomley

Buttons of Metal.

There is a big demand for small metal buttons this season, manufacturers say. The small pearl buttons are selling largely for vestings for women and the vegetable ivory buttons, which when made up take every color and the appearance of many materials, are used in large sizes for capes, coats, suits, etc. There are glass and jet buttons used on the high class suits and the fancy button is used for different purposes. Glass and jet buttons previous to the war came largely from Austria, but are now made in this country.

Barred Crepe.

Crepe-ette crepe printed in large white dots on taupe or blue, tan or white is to be popular during the coming season.

"We Gave You the Diadem of American Citizenship—and Then Left You"

By U. S. JUDGE CHARLES F. AMIDON, North Dakota

[In sentencing a North Dakota preacher convicted of disloyalty.]

You received your final papers as a citizen in 1898. By the oath which you then took you renounced and adjured all allegiance to Germany and to the emperor of Germany, and swore that you would bear true faith and allegiance to the United States. What did that mean? That you would set about earnestly growing an American soul and put away your German soul. That is what your oath of allegiance meant.

Have you done that? I do not think you have. You have cherished everything German and stifled everything American. You have preached German, prayed German, read German, sung German. Every thought of your mind and every emotion of your heart through all these years has been German. Your body has been in America, but your life has been in Germany. If you were set down in Prussia today you would be in harmony with your environment.

There have been a good many Germans before me in the last month. They have lived in this country, like yourself, ten, twenty, thirty, forty years, and they had to give their evidence through an interpreter. There was written all over every one of them, 'Made in Germany.'

I do not blame you and these men alone. I blame my country. We urged you to come, we welcomed you, we gave you opportunity; we gave you land, we conferred upon you the diadem of American citizenship—and then we left you.

Musical Treat Coming — AT CHAUTAUQUA

The Brooks Orchestral Club

A Talented Company of Individual Artists Equally Effective in Solo and Ensemble.

THE BROOKS ORCHESTRAL CLUB

The Brooks Orchestral Club is the premier Chautauqua Orchestra. For [illegible] years it has [illegible] and in genuine the better things in music and the unusual which has attended its efforts is abundant proof [illegible]

[illegible] selected from soloists of wide concert and [illegible]

[illegible]

CLEARFIELD COUNTY GETS GOOD SHARE OF ROAD MONEY

Harrisburg, June 25—The State Highway department has announced the amounts to be received by the various counties of Pennsylvania from the appropriations by the present legislature [illegible] tax bonus due to townships for the years 1913 and 1914. The total amount for distribution is $1,142,049.38.

By Act of July 22, 1913, known as the 'Jones Dirt Road Act' it is provided that the general supervision of road affairs in each township of the Commonwealth of Pennsylvania shall be vested in three township supervisors. It is further provided that the road tax in townships shall be collected in cash and no taxes shall be payable in labor or worked out. It is also provided that each township shall furnish an annual report to the State Highway department sworn to before a notary public showing all receipts and expenditures during the past year, and also file a signed agreement setting forth the proposed method of expending funds received from the commonwealth. This, together with a copy of the treasurer's bond is sufficient to entitle the township to receive its share of the annual bonus, which is intended to cover an annual reimbursement from the state of fifty per cent of the total amount of road tax collected by the township as shown in the sworn statement, but it is provided, however, that no township shall receive in any one year more than $25 per mile of township road in said township.

By Act of June 3, 1915, the provisions of the Act of July 22, 1913, were suspended until all deficiencies incurred prior to the year 1915 be paid by the Commonwealth of Pennsylvania. During the present session of legislature, an appropriation of $1,142,049.38 was made to pay in full all the deficiencies due the townships and the certification of this bonus to the State Treasurer for payment to the townships is now under way. The method provided for making this distribution is for the State Highway Commissioner to certify to the Auditor General the amount due the respective township. The Auditor General then upon approval is required to draw warrant upon the State Treasurer for payment and the State Treasurer to pay direct to the Tresurer of a the Board of township supervisors. Vouchers are now being prepared and will soon be certified to the Auditor General covering the distribution in full of the dificiency appropriation which became available on June 1, 1919.

Clearfield county gets $23,441.81, Centre $14,952.92, Cambria $16,741.27 and Blair $10,760.98.

AWAY GOES THE WORKS AGAIN

London, June 29—The Rev. W. Webb Pebloc, Prebendary of St. Paul's Cathedral, speaking at Hove yesterday, predicted the speedy end of the world. The great change, he said, might be near, at any day or night and he predicted that at the close of this year the world's history would come to a conclusion. The aged Prebendary's declaration caused [illegible] but Irish [illegible] not to be frightened [illegible]

GOOD OPPORTUNITY TO SPEND VACATION AT HEALTH RESORT

Two young women between the ages of twenty-five and forty are desired for housework at Cambridge Springs, Pa. Good wages, best of treatment and a beautiful place to spend the summer. Call at Leonard House and talk this over with Dr. Bone. June 26, tf.

COAL COAL COAL COAL

We are now in a position to furnish some very highest grade custom coal and furnace coal. This is the kind of coal of which when you have burned one load you want another.

AUSTIN HANEY & SON

28 tf ch — H & C 58x

AMERICANS MAKING GOOD AT SIXTY-FIVE

Don't worry about old age. A sound man is good at any age. Keep your body in good condition and you can be as hale and hearty and able to "do your bit" as when you were a young fellow.

Affections of the kidneys and bladder are among the leading causes of early or helpless age. Keep them clean and the other organs in working condition, and you will have nothing to fear.

Drive the poisonous wastes from the system and avoid uric acid accumulations. Take GOLD MEDAL Haarlem Oil Capsules periodically and you will find that you are as good as the next fellow. Your spirits will be regulated, your muscles strong and your mind keen enough for any task.

GOLD MEDAL Haarlem Oil Capsules will do the work. But be sure to get the original imported GOLD MEDAL Haarlem Oil Capsules. They are reliable and should help you, or your money will be refunded. For sale by most druggists. In sealed packages three sizes.

Men's Dress Shoes

Men will save money by buying here. All of the very latest shapes and colors in the desirable kinds of leather.

Black calf or vici kid. Full Russia calf skin in the cherry and dark brown shades. Genuine all Cordovan in the dark brown shades. All priced on an average of $1.50 less than elsewhere. Quality and workmanship is unsurpassed.

Prices range from ..... $5.00 to $10.00

Look at our window display.

BROWN'S BOOT SHOP

CLEARFIELD, PA.

Punxsutawney — DuBois — Indiana

Lots of Straw Hats, Fellows!

Tailor shape straw hats for men have been a little scarce. We have lots of them now—a big bunch of them just arrived.

Want A Cool Shirt? Come And Get It.

We've just the cool sort of shirt here that will help you to keep cooler during these muggy days. Cool colors, soft cuffs, your choice of with or without collars. There's a shirt here for YOU.

More of That Athletic Underwear

It's making a big hit with the fellow that's wearing it. It's cool, the material is good and the price is the biggest hit of all.

75c the suit

A. MIRKIN

LEMON JUICE FOR FRECKLES

Girls! Make beauty lotion for a few cents—Try it!

Squeeze the juice of two lemons into a bottle containing three ounces of orchard white, shake well, and you have a quarter pint of the best freckle and tan lotion, and complexion beautifier, at very, very small cost.

Your grocer has the lemons and any drug store or toilet counter will supply three ounces of orchard white for a few cents. Massage this sweetly fragrant lotion into the face, neck, arms and hands each day and see how freckles and blemishes disappear and how clear, soft and rosy-white the skin becomes. Yes! It is harmless and never irritates.

REMOVAL NOTICE

Dr. S. S. Davis announces the removal of his dental office to the corner of Second and Cherry streets. One square from the County National Bank corner. J-24-tf ch.

LAWN FETE

Miss Maud Powell's Sunday school class of Trinity M. E. church will hold a Lawn fete on the church lawn on Walnut street, Friday evening, June 27, weather permitting. J25-3tp

Buy War Savings Stamps.

NewspaperARCHIVE®

MARVELOUS time saver for cake making—no tedious "creaming-in". Mazola is always ready for instant use.

For deep frying and sauteing it is unequalled. Use it over and over again. Carries no flavors—even of fish and onions—from one food to another.

Italians prefer Mazola to olive oil for salads. Costs about one half the price of the Best Olive Oil—and tastes alike.

FREE Wonderful 68 page, beautifully illustrated Cook Book. Write today for it.

CORN PRODUCTS REFINING CO., P.O. Box 161, New York

NATIONAL STARCH CO., Sales Representatives 1317 Fulton Building Pittsburgh, Pa.

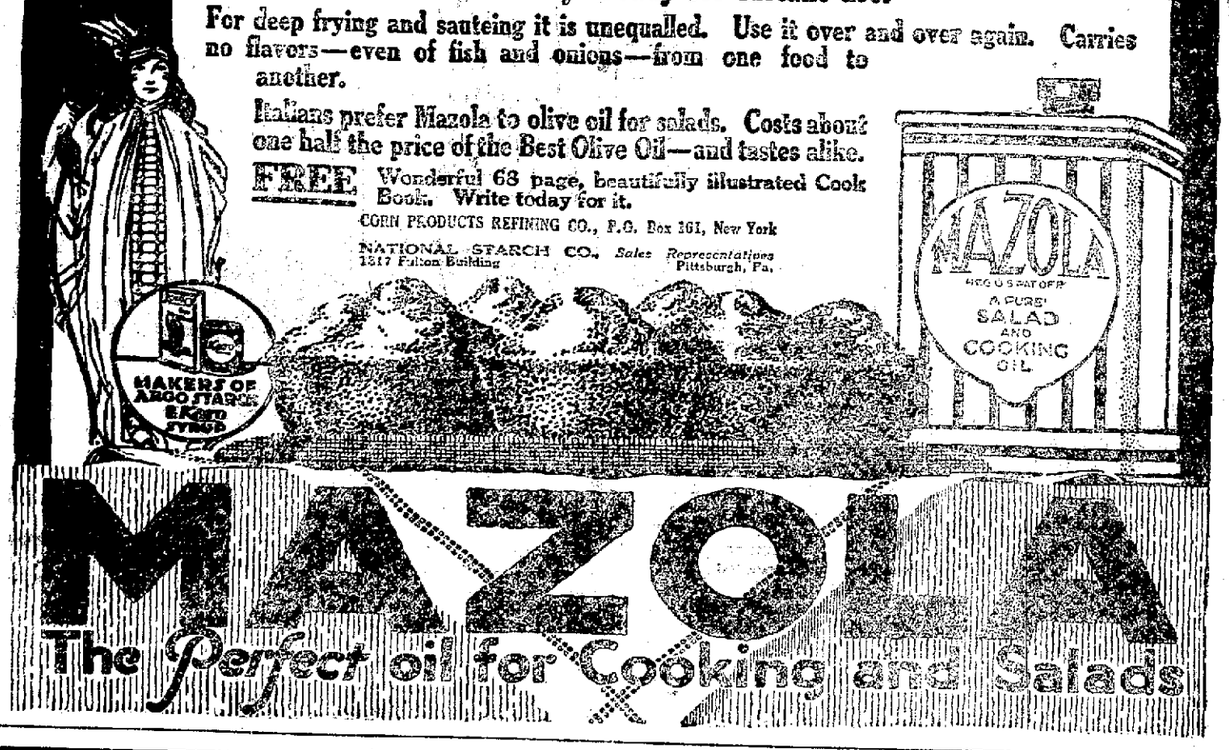

MAZOLA

The Perfect oil for Cooking and Salads

For The Traveller

WHETHER on business or on pleasure bent. you'll find at this store just about everything you need for your trip. Right now you have a splendid opportunity to choose your vacation outfit, for our stocks are complete. And if you are required to outfit at once for a sudden summons out of town, we'll be pleased to help you get ready and assure you satisfaction even if your selections are hastily made.

As for suits and raincoats, here are selections in which you are assured not only absolute correctness of style, but style built into them by the best of skilled workmen. And the material is pledged to stand the wear and tear of travel—in short they're

Society Brand Clothes

Hart Schaffner & Marx Suits
CLOTHCRAFT CLOTHES

We can easily fit you because our clothes are made in odd sizes as well as in standard; we can easily suit your taste—there is a wide choice in fabrics, models and patterns; and the prices vary, too—though no matter what the price, you get dollar for dollar value.

See our wide variety of

Shirts	Pajamas	Collars
Straw Hats	Neckwear	Hosiery
Gloves	Sweaters	

We carry a full line of traveller's accessories—handbags, suit cases, collar boxes, etc., at a wide range of prices

H. J. FLEGAL

Model 490 Touring

CHEVROLET

(a few cars now for immediate delivery)

$810.00 f.o.b. Clearfield

ITS first cost is modest
performance is dependable
maintenance is economical

A Full Stock of Spare Parts Carried at all times

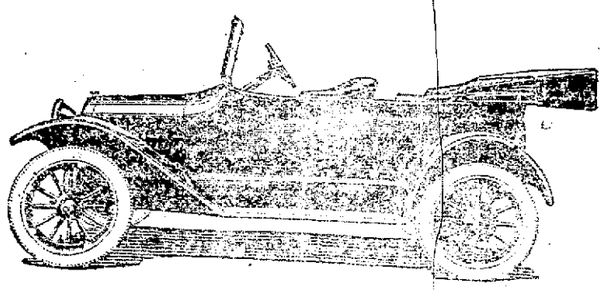

The Clearfield Central Garage Co., Inc.
(Rear of Dimeling Hotel)

CLEARFIELD PENNSYLVANIA

The 1919 Revue Company

AT CHAUTAUQUA

The Latest Popular Song Hits

The six young ladies who make up the Revue Company were chosen from hundreds who have had Chautauqua and Lyceum experience. They were selected for ability, attractiveness and their great possibilities in ensemble work. In the varied program which they render each has an opportunity to demonstrate her particular ability. A professional coach has given special attention to the ensemble work of the company and no effort has been spared to make each number on the program a finished product.

How would you like to hear the latest song hits that are being whistled and sung right now in the big cities, like New York, Chicago, and Philadelphia? The Revue Company presents these in the most up-to-date fashion. The songs are introduced in a novel manner with lively action and striking costumes. There will be solos, quartette singing, an instrumental trio, readings and novelties.

The beautiful and striking costumes which are used are of the best materials and comprise six complete changes. There are six ensemble numbers in which all six of the girls appear in costume. These numbers are especially worth-while and would form an extraordinary program even if unsupported by the solo, duet, trio and quartette instrumental and vocal numbers.

This is without doubt one of the best concert and entertaining companies ever presented on any Chautauqua. Be sure to hear them.

Chautauqua's Value Today

"During the war President Wilson looked upon and counted the Chautauqua as 'an integral part of our National Defense.' He appealed personally to the people to support it as a public duty.

"In the period of reconstruction the platform is offering the only sane, sensible and lasting solution for our industrial and social unrest—that is a sane, calm and reasonable discussion of the problems now up for solution. Under the Chautauqua tents the people are coming together for the purpose of reasoning together.

"We have started out to take our message of hope and aspiration to the men in the field, in the factory, yes, out in the forest. We are now putting oil in toil and laughter in work.

"The Chautauqua has done more than any other force to break down the imaginary Chinese Wall that all too often and all too long has separated the town from the country.

"Ex-Governor Eberhart, of Minnesota, has said: 'If I had my way I would rather have had the honor of being the father of the Chautauqua movement than any other one started in America.'

"The Chautauqua is now doing its share to make not only democracy a workable reality at home, but it is also helping to carry the blessings of education, entertainment, relaxation, pure amusement and purposeful fun to all the world.

"The Chautauqua taught the youth of America that men and women are more than dollars and cents; that human lives are more than mere things; that ideals are more potent than armaments; that the masses are more powerful than potentates and armies; that, when the spirit is right and noble, the deeds will follow as effect follows cause.

"The Chautauqua has helped to give the old world a new vision and has helped to recruit the millions of brave boys who put that vision into purpose."

FRED HIGH

This Town and the World

European Speaker of International Distinction Will Discuss Great World Problem At Chautauqua.

An unusual and important feature of this year's Chautauqua program will be a European speaker on some problem affecting America's relations with the Old World. This shows the length to which the Chautauqua Association will go to produce a program which will keep the Chautauqua communities in close touch with the biggest problems of the world.

As this is written Director Pearson is in Europe securing this speaker so that it is impossible to announce either his name or his subject at this time. This much may be said, however, that he will be a man of affairs who has had the experience in the trying problems of War and Reconstruction that will enable him to speak with authority on international affairs.

He will speak on the fourth night of your Chautauqua. A special announcement giving the name of the man and the title of his lecture will be made before your Chautauqua opens. Watch for this notice and plan to hear this notable lecture.

INTERESTING CHAUTAUQUA FIGURES

1 PURPOSE—The best interests of all the people, all the time.
2 CONTINENTS have Chautauquas,—Australia and North America.
4 COUNTRIES have Chautauquas,—Alaska, Australia, Canada and the United States.
48 STATES in the Union have Chautauquas—every State.
20,000 TOWNS have Chautauquas and Lyceum courses.
500,000 GUARANTORS underwrite Chautauqua and Lyceum courses.
5,000,000 PEOPLE are season ticket holders.
20,000,000 PEOPLE attend Chautauqua and Lyceum courses every year.

INTERESTING FIGURES ABOUT THE CHAUTAUQUA ASSOCIATION OF PENNSYLVANIA

Romance Chocolates

"Truthfully Pure"

JUST WHAT AN OPTOMETRIST IS

OPTOMETRY—to examine the sight of the eyes.

OPTOMETRIST—one who practices Optometry.

Clearfield now has a registered Optometrist to look after its eye sight troubles, and properly fit glasses that will be in accordance with their features. It is just as important to have becoming glasses as to have a becoming hat.

A proper examination of the eyes is of the most importance and can be only accomplished under the most favorable conditions requiring many scientific instruments in properly lighted offices.

I will be prepared to fulfill the above requirements, without the aid of drugs or drops as soon as my offices are completed in the Woolridge Bldg., corner Third and Market.

HARRY H. ROSENTHAL

DANCE

Every Wednesday and Friday Night at the FRIENDLY TWO HALL

Cor. 12th and Daisy Sts.

Music by Guelichs

ADMISSION 55c

LADIES FREE

Heal Skin Diseases

It is unnecessary for you to suffer with eczema, blotches, ringworm, rashes and similar skin troubles. Zemo, obtained at any drug store for 35c, or $1.00 for extra large bottle, and promptly applied will usually give instant relief from itching torture. It cleanses and soothes the skin and heals quickly and effectively most skin diseases.

Zemo is a wonderful, penetrating, disappearing liquid and is soothing to the most delicate skin. It is not greasy, is easily applied and costs little. Get it today and save all further distress.

The E. W. Rose Co., Cleveland, O.

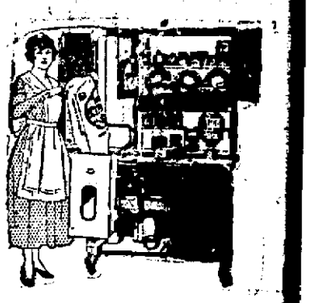

JUNE BRIDES!

A Sellers Kitchen Cabinet

You're going to make a lot of extra steps if you start housekeeping without one of these labor-saving helps in our kitchen.

The back-saving Automatic Lowering Flour Bin, the dovetailed joints, the oiled hand-rubbed finish, the extending shelf in the pan bin, the glass knobs, the ant proof casters, all these points that no other cabinet has will save you hundreds of steps during your reign in the kitchen.

$65

KNEPP'S Furniture Store

Second St. Clearfield, Pa.

NEWSPAPERARCHIVE®
NEWSPAPERARCHIVE®

Classified Ads For Everybody

FOR SALE

FOR SALE—Six head of work horses, weiht 2700, 28000, 3000. Can be seen at 314 West Front street. Call or address Irwin Rhinehart, Clearfield Pa. H & C. phone, 245X2. 5-22-tf,ch

FOR SALE—Pender, Jr. colt, five years old, unbroken; shows some speed. Also pony, weighing 750 pounds. Good driver and broken to drive single or double. Call New Millport postoffice, New Millport, Pa. J20-6tp

FOR SALE—Kimball Organ, piano case $40. Thos Rowland, Box 11, Clearfield, Pa. J24 6t pd.

FOR SALE—New set of double work harness, cheap, if taken at once Inquire Progress. J-24-3t pd

FOR SALE—Very cheap, a good Tornado Ensilage cutter and carrier. Inquire Progress J-24-3t ch

FOR SALE—Horse, buggy and harness. Horse is safe driver. Top buggy nearly new. Harness in fair condition. Apply Albert Graham, Surveyor, Pa. J25-6tp

FOR SALE—1917 Powerplus Indian motorcycle. Almost new. Apply E. P. Spencer, Grampian, Pa. Price $200 J-25-6tp

..**FOR SALE**..Best located, fully equipped moving picture show in DuBois, Pa., Loeb Bros. J-25 3t pd

FOR SALE..Desirable 10 room house and lot on S. Second street for sale. See L. I. Smeal, 106 Cherry St. H. & C. 5B J-25-tf-ch

FOR SALE—Mining rails, and mining cars good as new ,will sell to quick buyer, at less than half the price all 101x H & C. phone, Clearfield, Pa. J266t pd

FOR SALE—One 4 cylinder, five passenger Cole and 6-cylinder 5 passenger Saxon in good condition. Bargain for quick buyer. Call Progress office. J26 6d ch

HELP WANTED

..**WANTED**—Girl for housework. No washing. Good wages Phone or call. Mrs. Fred B. Reed, H. & C. 62-2 J-25-3t pd.

GIRL WANTED—Experienced and capable girl for general housework. Apply at 216 Front street. J26-3tc

WANTED

WANTED—Four or five furnished rooms for light housekeeping. Only the best will be satisfactory. Call The Progress office. J23-6tp

WANTED—Furnished house for summer; Clearfield or suburbs. Call David R. Davis, Nickel-Alloys Co., Hyde, Pa. J21-3tp

WANTS TO TRADE—Will trade No. 1 horse, five years old, on Ford car. Call or address Roy W. Owens, Curwensville, R. D. Pa. 6-24 6d ch

LOST

LOST NEAR KYLERTOWN—One Silvertown cord tire, rim and tube, size 36x4 1-2. Finder please advise Progress immediately. May be found within twenty miles of Kylertown. 6-25-2t ch

LOST—Two paper bills of large denomination between Pollacks store and Andrew Harwick's shop. Reward if returned to Progress office. 6-25-1t-ch.

BASEBALL GOSSIP

The world's champion Red Sox you read of nowadays refers to the world's champion Red Sox of 1918.

Missouri fans don't know whether to cry or laugh at the Cardinal's antics. The Braves or some other down-trodden outfit will trim the Cards easily, while the very next day the Rickeys will make the Giants look like a deceasd hadedock.

"Marse" Stallings believes the Braves' hot corner now is well fortified with Tony Broeckel, former Pirate on the job.

Brooklyn fans are curious to know what has become of the winning formula used by the Dodgers earlier in the season.

AT CHAUTAUQUA

MARY LUTZ BROOKS
Director of Brooks Orchestral Club

WOOING OR WARRING, OUR BOYS ARE FAST

Paris, June 20.—Le Journal says more than 5,000 American soldiers have married French girls, but adds that in certain cases the young women who supposed themselves wives found that they had been tricked most ready to sail. Happily, most of the cases were regular throughout. At Bordeaux no girls were left behind.

The naval authorities have usually placed cabins at the service of the newlyweds, an dthe soldier bridegrooms were exempted from all duties on the way home. Many army commanders, on the other hand, the, paper says, have pitiful letters from girls who married Americans and then learned of previous marriages.

There are reports of marriages which were "decided over two glasses of beer" Such cases are put down to the American habit of quick decision.

One sort of marriage that troubles both the French and American authorities is of Frech girls to American negroes. There is no law prohibiting such marriages in France

JUST RECEIVED A CAR OF FERTILIZER AT THE RIGHT PRICE J. W. EBERTS J-25 4t

Take Salts To Flush Kidneys

Eat Less Meat If You Feel Backachy Or Have Bladder Trouble

Meat forms uric acid which excites and overworks the kidneys in efforts to filter it from the system. Reular eaters of meat must flush the kidneys occasionally. You must relieve them ilke you relieve your bowels; removing all the acids, waste and poison ,else you feel a dull misery in the kidney region, sharp pains in the back or sick headache,, dizziness, your stomach sours, tongue is coated and when the weather is bad you have rheumatic twinges. The urine is cloudy, full of sediment; the channels often et irritated, obliging you to get up two or three times during the night.

To neutralize these irirtating acids and flush off the body's urinous waste get about four ounces of Jad Salts from any pharmacy; take a tablespoonful in a glass of water before breakfast for a few days and your kidneys will then act fine and bladder disorders disappear. This famous salts is made from the acid of grapes and lemon juice, combined with lithia, and as been used for generations to celan and stimulate sluggish kidneys and stop bladder irritation. Jad alts is inexpensie, harmless and makes a deligtful effervescent lithia-water drink which millions of men and women take now and then thus avoiding serious kidney and bladder diseases.

Marriage Licenses

Samuel Kruger and Lois Symanski, both of Winburne.

Frederick R. Delp and Mildred R. Himes, both of DuBois.

Joseph Johnston and Ada V. Weber, both of DuBois.

Frank R. Beals and Bess Glover, both of Philipsburg.

Ernest Muir, of Wallaceton and Frances Ruth Emigh, of Graham township.

Howard E. Gearhart and Eva C. Brown, both of Clearfield.

Grover Fisher and Edna Fullington, both of Clearfield.

Sheridan Henretty of DuBois, and Helen Daugherty of Clearfield.

Carl E. Anderson and Ada Elizabeth Holm, both of Lanse.

George S. Armstrong and Mildred Helen Holmes, both of DuBois.

FRANK MAHAFFEY DEAD

Frank Mahaffey died at his home in Mahaffey Wednesday evening at 5:45 o'clock after an illness extending over many months as the result of an attack of Bright's disease.

R. Franklin Mahaffey was the son of the late Robert Mahaffey and lived all his life in the community where he died. He engaged in lumbering and farming with some degree of success He was a public spirited citizen and enjoyed the respect and esteem of a large circle of friends. He was in his 69th year.

He is survived by one brother, Harry Mahaffey, of Mahaffey; two daughters and two sons, viz: Mrs. J. Frank Rowles, and Mrs. Frank Fry, of Mahaffey; Don, of Pittsburgh; and Carlton at home. He is also survived by two half-brothers, and four half sisters, William S. Mahaffey, of Mahaffey; James Mahaffey, of Clearfield, Mrs. George W. Jose, and Mrs. George M. Ferguson, of Mahaffey, Mrs. Frank Patterson, and Mrs. Bert Gellatley, of Pittsburgh.

The funeral will be held from his liate home Friday afternoon at 2 o'clock. Interment in Mahaffey cemetery.

Y. M. C A. NOTES

On Thursday evening 1000 feet of local moving pictures will be shown at the New Driggs theatre. See the boys and girls in the "Y" gymnasium classes baseball and basket ball games. Silk Mill, Hospital, High School and garages. Proceeds for the benefit of "Y" and playgorund.

Wanted, 400 boys and girls at the "Y' playground tonight to practice for the big flag drill for the 4th of July.

Any member of the "Y" wishing to go out to the Knobs for huckleberries will please hand his name in at the office

Rain spoiled the game between the N. Y .C and City teams last night and if it is possible they will play tonight.

FIRE DEPARTMENT MEETING

On account of the Fourth of July coming on regular meeting night, the next meeting of the Clearfield Fire Department will be held in the Second Ward Hose House Friday evening, June 27th. All firemen should be present.

LESLIE F. HOPFER
Chief

J26-2t

COOPER TOWNSHIP SCHOOL LETTING

The Cooper Township school board will receive applications from teachers until July 7th, 1919. Mail application to the Secretary of the Board.

WALTER STEWART
Secretary

Kylertown, Pa. J26-4tc

The recent rumor tat spread rapidly over New York, to the effect that once theYanks landed at the top they never could be ousted, has proven to be a base canard.

MASONIC HONORS FOR YOUNG PRINCE

LONDON, June 23 — His Royal Highness the Prince of Wales, who is looking forward with eager expectation to his approaching visit to America, celebrated his twenty-fifth birthday as the central figure in a family gathering at Buckingham Palace. Many congratulatory messages reached the heir to the throne during the day and numerous presents were received from relatives and personal friends. Officially, the birthday anniversary was observed with the ringing of the bells of St George's chapel and of Windsor Parish church, and with the firing of the customary salutes.

Tomorrow the Prince of Wales is to be formally received into the Masonic fraternity. The event is to be made the occasion for one of the most elaborate ceremonies conducted by the English grand lodge in recent years In attendance will be fraternal representatives of the grand lodges in the United States, Canada, Australia and other parts of the world.

In deciding to become a Mason the heir to the British throne is but following an example set by many European royalties. Although his father, the present King, is not a member of the order, his grandfather, the late King Edward, was a most enthusiastic Mason, and, as Prince of Wales, filled the office of grand master for upwards of twenty-six years, and was protector of the craft during the period he was on the throne.

DROP-IN PARTY

A pleasant evening's entertainment was had Saturday evening at the home of Miss Jennie Verbeck. Eight invited guests from Altoona and three from Fairmont were present. A feature of the evening was war reminisciences by W. P. Carns of the 80th and George and Leonard Waring of the 28th.

FORMER TEACHER MARRIES

Miss Sara Moore, a former Junior High teacher, was married today at her home in Corsica, Pa., to Joseph Kunkle, of McKeesport, Pa.

Miss Moore is a sister of Mrs H. H. Spencer ,of this place and has many friends in Clearfield .

Bill Lauder, the former Giant, has had the time of his life coaching the Yale team this season. About half the time Bill couldn't tell whether the Elis were playing ball or being initiated for some "frat" with the burlesque stuff being staged.

"BOX SOCIAL"
Kerr Addition
Friday June 27
Everyone invited. Bring a Box
J-24 4t ch,

AT CHAUTAUQUA

ROSS CRANE

Ross Crane will give this year at Chautauqua his new community building lecture, "Dollars and Sense For Your Town." Mr Crane is known to all Chautauquans. He will please more than ever before in this new type of lecture. His illustrated program points out the possibilities of artistic town development in a way which endows the support of all. Hear him on the second evening at Chautauqua.

Representative lines of shoes for the summer season, Shoes that merit your approval in such makes as Queen Quality, Zeigler Bros. and Charles K. Fox. Here are shoes of known worth, styles of real popularity and values of unusual appeal. They will pleaase you. We emphasize these summer values.

A six eyelet oxford of fine white fabric with stylish walking heel, in the Queen Quality brand at **$5.00**

All white Fabric Opera Pums with covered Louis heels, turn soles, and dainty plain toes, a very becoming pump at .. **$4.00 and $5.00**

All white fabric opera pumps with covered high covered Louis heels, turn soles and plain toes at, per pair **$5.00**

A fine white duck pump with military heel, covered, aluminum plate, narrow toe, long vamp, also with full round toe, per pair **$2.00**

Extra fine white duck oxford with covered military heel at, per pair **$3.00**

Fine Cleo cloth oxford in white with covered military heel, per pair **$4.00**

We have many other styles of white shoes in high and low heels at prices ranging from, per pair ..... **$1.75 to $8.50**

WE SELL KEDS FOR MEN, WOMEN AND CHILDREN

Special:

Men's and Boys' service shoes, pair **$2.98**

A Reminder---July 4th Is Just One Week From Friday

July 4th has lost none of its traditional purpose by becoming the great summer holiday—the dividing line between work and play.

Many a vacation will date from the 4th of July; Dress, luggage and other small utilities are real necessities for the vacationist and here is the logical place to get it.

Special For Friday and Saturday

Summer Skirts in silk poplin, your choice of taupe, navy, black or white, such skirts as you are accustomed to pay $5.00 or more for, see them here at **$3.98**

WOMEN'S EXTRA SKIRTS OF SILK—This group of skirts consists of smart models fashioned of high grade Taffeta in navy blue with white pin stripe, wide belt, and fancy pockets, an exceptional value at each **$4.48**

Just Received A Big Lot of Beautiful Waists

MANUFACTURERS SAMPLES

GEORGETTE AND VOILES—All in snowy white some are beautifully embroidered, all are perfect in fit, sizes 36 to 46 and are very reasonably priced at .....**$1.25 to $5.50 each**

EXQUISITE DESIGNS IN GEORGETTE—Solid color georgette blouses, in white and colors. This line of waists are famed for their quality and fit. Prices range from **$5.50 to $10**

COLORED VOILE DRESSES—Just the thing that they are wearing from coast to coast. The various styles shown in the larger cities are now on sale here at .....**$5.50 to $20.00**

Sizes 16, 18 ,36 to 40.

CHILDREN'S DRESSES, plain or printed, sizes 6 to 14, all Voile at .....**$3.50 to $5.50**

Cool Hats That Charm

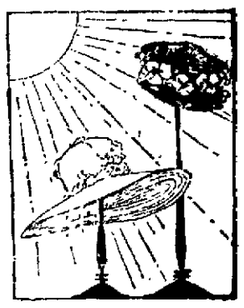

New Lace Affairs in Bewitching Shapes and Soft Colors

The newset creations designed for mid-summer wear, in varieties of broader scope than ever before. There's not a woman, we believe, who can't find a style that becomes her, at a price she will eagerly pay,

"Because Prices are Modest"

There are fine Milan straws in roll and droop-brim styles and small shapes. Chiefly yhite; rough braids in pretty modes, and numerous colors.

LEITZINGER BROS.

TITUS TOOK THE WASH ALL RIGHT-OUT WITH THE WRONG END OF THE BOAT. By GALE

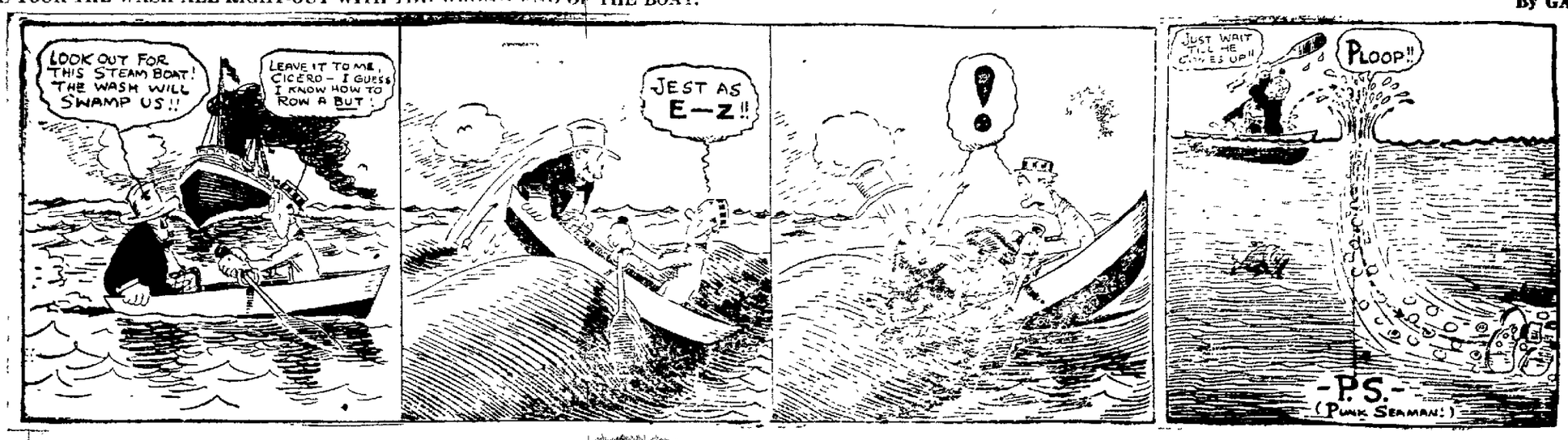

NewspaperARCHIVE® NewspaperARCHIVE®

New Tire And Supply Station

Tires, Tubes, Gasoline and Oils

WM. JORDAN

Cor. Nichols and Turnpike

AT CHAUTAUQUA

RACHEL GARWOOD WHITE
"Polly" in "Polly of the Circus."

It isn't the sandy spinach that agitates our critical faculty but the asparagus that is an inch vegetable and four inches whalebone.

The guaranteed price of wheat will do more than official warnings to bring housewifely economy in the use of flour until further notice.

Dealers say the price of shoes will not come down soon; but soon they will not be able to keep us from going barefooted, if we want to.

The Filipinos are not lacking in brain power. They had enough of it to seize the psychological moment in asking for their independence.

The trouble is that the soldier who wasn't in camp for more than six weeks expects more than the fellow who did more than his share overseas.

Petrograd has been getting wireless reports telling of bolshevist gains in the United States. So it seems to be 50-50 in news "that ain't so."

An expert figures the war cost $230,000,000,000. When we first saw the row of ciphers we thought it was going to be what was held on in income taxes.

I. W. W. members who are to be deported after serving time in Leavenworth should be able to take home reports of inside conditions in the United States.

1918 Chandler Car FOR SALE

This car was taken in on a deal. Is a seven-passenger touring model and in excellent condition.

The price will be made right to a quick buyer.

STOTT MOTOR CO.
A. R. HINKLE, Mgr.
Cor. Reed and Fourth Sts.
Clearfield, Pa.

Meet Me At Stewart's Fountain

If you live out of town and have an engagement with some one and wish to arrange a meeting place say to your friends "Meet me at Stewart's Fountain."

Cool, comfortable and an ideal place to wait.

STEWART'S DRUG STORE
The Sun Tan Store

Premier Lloyd George vs. Northcliffe, With a Forecast of the Future

By J. L. GARVIN, Editor London Observer

The chief significance of the prime minister's declaration in the commons is that it marks him out as not only the nation's leader of new causes of peace and progress after Armageddon but probably the world's leader as well. We must remember what an incomparable advantage British political conditions give in the long run to any man who achieves personal supremacy.

Long after Wilson has ceased to be president of the United States or Clemenceau to be French premier, Lloyd George in all likelihood will not only play the same part as he does now but will be more and more recognized as the strongest statesman of his time.

If the league of nations is to be a living and working reality, if the world is to be saved from war before the lapse of another decade, Lloyd George, in our view, will have to do more than any other statesman to develop the league and to avert calamity in democratic affairs.

It is about as certain as anything in the future can be that if Northcliffe continues the controversy on personal lines such controversy would mean the end of Northcliffe as a proprietor of syndicated newspapers. Legislation would be introduced and carried putting an end to multiple proprietorship of the opinion-making powers of the press.

The Overseas Quartette

AT CHAUTAUQUA

Service Men In Musical Treat

Few people realize the part that music has had in the winning of the war. That never-give-in spirit called morale is largely a product of the cheerfulness due to the songs of the men on the march and in camp. And we have all heard these songs sung—but most of us only at second hand.

The "Overseas Quartette," composed of four young men from the A. E. F., will render a program at Chautauqua that will completely satisfy the longing of the home folks to hear at firsthand the songs of the boys in khaki.

These Yankee soldiers bring us the great world war in music. And the songs they will sing will show us that not all of the war was tragedy. Much of it was fun and good fellowship and so in their program these soldier lads will show us the combination of fun, thrills and tragedy which is modern war. They will portray in song and pantomime the many sides of the life that has made men out of weaklings and heroes out of cowards.

Besides the quartette numbers there are excellent solos and duets. Each member of the company is capable of sustaining his own part in solo work most creditably and these numbers will be one of the very enjoyable features of the program. Their songs cover a wide variety and besides the songs of trench and camp, their selections will also be on the eternally interesting themes of love and peace.

The Chautauqua management presents this company with great confidence because each of the members of the company has had extensive experience in platform work before entering the service and there would be no doubt of the success of the attraction as an ordinary civilian quartette. With their unique experiences as a background and the manly songs of trench and camp as the main part of their program, this quartette is bound to be one of the features of the Chautauqua Week in your town.

WANTED

BRICK MOULDERS AND PRESSERS
STEADY WORK. NO LABOR TROUBLES.

Apply At Once To

HIRAM SWANK'S SONS, Irvona, Pa.

FEED BUYERS, BUY FEEDS WHOLESALE.

You will Save Time, Also Save From Five To Ten Dollars A Ton. We Just Received Car Flour Middlings, Which Is Very Fine In Quality, Also Car Low-Grade-Flour & Dairy Middlings.

CLEARFIELD FLOUR & FEED CO.
W. G. Spencer, Mgr.
Both Phones Mail Orders Given Prompt Attention
Ask Your Grocer For ROYAL QUALITY FLOUR.

Gossip for Tonight's Tea Table

Private James E. Johnston, from Camp Jackson, S .C, and Private Henry G. Johnston from Camp Stewart, Va., have been visiting relatives in this section for some time J. E. Johnson has returned to his home in Lima while Henry is the guest of his sister, Mrs. James McDermott.

Private Lynn Greenaway of Madera, who has just arrived home from overseas, is visiting at the home of Mrs. W. P. Kephart. He is accompanied by his mother.

Misses Anna Russey and Coralie Kephart gave a weiner roast at Carter's Green in honor of Private Lynn Greenaway, of Madera, who has just returned from overseas and is visiting in Clearfield. A delightful time was had by all who participated.

Ralph Zimmerman has returned to Albuquerque, New Mexico, after visiting relatives and friends here

Carl Anderson is home from Lafayette College for his summer vacation

Marl Weimer, of Kellytown, transacted business here today.

Miss Ruth Hoyt spent Tuesday with friends in Blue Ball.

Mr and Mrs. Worrell Jones were called to Port Matilda on account of the death of the former's grandfather

Mrs Henrietty and daughter Mildred and son Francis have returned to DuBois after attending the Daugherty-Henrietty wedding .

Mrs. Nellie Rook of Second street is visiting friends and relatives in Philadelphia.

A crowd of young people held a very delightful picnic at Idora Park last evening. Knight's Saxophone Orchestra furnished the music

Miss Sarah Smith, of Grampian, is the guest of Robert Hysong and family of 9th street.

William Shummins and Quay Geer of Brookville motored to Clearfield yesterday and spent the day at the home of Miss Velma Ammerman on W. 6th street.

Miss Lillian Moore left today for Eagles Mere where she will spend the summer.

Mr and Mrs Harry Johnson have returned from visiting friends in Indiana.

Edward Bock of Sington, who has just returned from eighteen months service in France, spent the week-end with Mrs. M .E. Peters on 7th street.

Mrs J. S. Williams and daughter are visiting relatives in Hawthorne.

Mrs John Toney and children, of Pittsburgh, are visiting at the home of M. A Toney on Clearfield street.

DeLaune Confer is home from Jersey Shore spending a few days here.

Mrs George Copelin ,of Madera, is visiting her sister Mrs. Ruth Barnett

Miss Myrtle Hampton, of Faunce, is the guest of Mrs. William Goss and Mrs. Joseph Philips on Turnpike avenue

Charley Gulich and daughter Martha have returned to Pittsburg after a visit at the home of Mr. and Mrs. John Hastings on Cerry street.

Lon Leonardson as been mustered out from Camp Benjamin, Indiana, and is spending a few days at the home of A. W Leonardson on Second street.

Lynn McDowell of Altoona, spent the week end with friends here.

Mrs Myrtle Anderson, who has been visiting her sister Mrs J. L. Williams, has returned to her home in Tyrone.

George L McCullough of Tyrone, was a Clearfield visitor today.

Perry Norris and daughter Pearle of New Milliport, were shopping in Clearfield's big Stores yesterday and visited his son Wayne Norris of Turnpike avenue .

Phil Jacox, of DuBois, is visiting friends here.

Misses Mary and Rita O'Brien erry O'Brien, Robert Williams and Norbert Dugan, of Osceola attended the picnic at Idora Park last evening.

Mr. and Mrs. Robert Alderice motored from Pittsburgh and are guests at the home of the latter's parents, Judge and Mrs. Singleton Bell.

Mr and Mrs. A. M. Liveright and daughter Mary and Mrs. Mary Krebs are at Bedford attending the Pennsylvania Bar Association Convention

Mrs. J L. Shillenn Mrs. John McCurdy, Mrs. Charles LaBarr and Mrs. John Beahan took dinner with Mrs. Melvin Orcutt at Bridgeport today.

We read that Babbit Maranville is still making seemingly impossible catches, but why shouldn't he? He's with an impossible ball team.

BRUISES—CUTS

Cleanse thoroughly—reduce inflammation by cold wet compresses—apply lightly, without friction—

VICK'S VAPORUB
"YOUR BODYGUARD"—30¢, 60¢, $1.20

LEONARDSON'S—THE QUALITY STORE

Lovely Summer Frocks

That Smart Young Women Are Wearing

The smartest possible summer styles, most fashionable dresss, prettiest colors and patterns, styles that will increase in desirability throughout the summer are included in this collection.

The young woman who is now completing her summer wardrobe, whether she goes to the country or stays at home, will do well to select her dresses among this assemblage, for in every instance the values are at least one-fourth more than their present selling price.

Materials are novelty goods, fancy crepes, ginghams, linens, pongees and many other summery materials. The styles are those approved by fashion, emphasizing the newest and latest features—but every one of them is beautiful no matter what the price.

$6.75 to $25.00

A. W. Leonardson Company

Glass of Water Before You Eat Any Breakfast

Wash Poison From System Each Morning and Feel Fresh As A Daisy

Every day you cleanse the house you live in to get rid of the dust and dirt whirh collected through the previous day. Your body, the house your soul lives in also becomes filled up each twenty-four hours with all manner of filth and poison. If only every man and woman could realize the wonders of drinking phosphated hot water, what a gratiying change would take place.

Instead of the thousands of sickly anaemic-looking men women and girls with pasty or muddy complexions; in stead of the multitudes of "nerve wrecks.' "rundowns," "brain fags" and pessimists we should see a virile optimistic th rong of rosy-cheeked people everywhere.

Everyone whether sick or well, should drink each morning before breakast, a glass of real hot water with a teaspoonful of limestone phosphate in it to wash from the stomach liver, kidneys an dten yards of bowels the previous day's indigestible waste. sour fermentations and poisons, thus cleansing, sweetening and freshening the entire alimentary canal before putting more food into the stomach.

Those subject to sick headhace, biliousness, nasty breath, rheumatism colds; and particularly those who have a pallid, sallow complexion and who are constipated very often, are urged to obtain a quarter pound of limestone phosphate at the drug store which will cost but a trifle but is sufficient to demonstrate the quick and re markable change in both health and appearance awaiting those who prctice internal sanitation. We must remember that inside cleanliness is more important than outside, because the skin does not absorb impurities to contaminate the blood, while the pores in the thirty feet of bowels do.

MRS. H. P. DOWLER HOSESS

Mrs. H P. Dowler was hostess at a bridge party last evening at her home on W. Market street. Four tables of bridge were in play—The highest score was held by Mrs. Lawrence Dole.

NOTICE ATHLETES

All entrants for athletic events for Fourth of July Celebration will please see Way Powell at the Liberty Loan Office in the Murray Building, Friday June 27th in regard to making entries. Suitable prizes will be awarded and it is hoped that a large number of the boys will compete in these events.

REPORTED DEAD ARRIVES FROM OVERSEAS

Mrs. D. F. Wood was advised yesterday of te safe arrival at Newport News, Va., of her brother Ottomer Page, who has just retuned from many months oveseas sevice. Young Page was severely wounded and afterward listed in the official casualty list as having died of his wounds His family were notified of his reported death and were greatly surprised several months later to receive a letter from him announcing his return to duty.

POSTPONED

The Lawn Fete which was to have been given by Miss Maude Powell's Sunday School class on the Trinity M. E. church lawn Friday evening has been postponed indefinitely due to the weather. J-26-2t

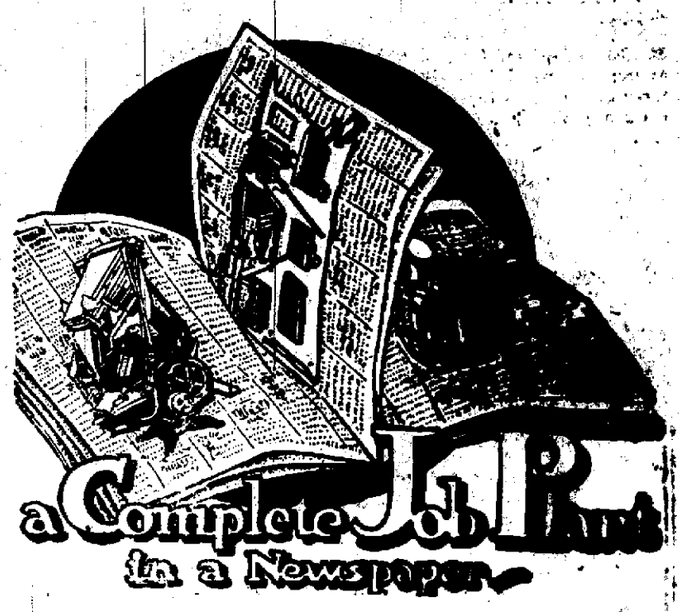

BOOKLET LETTER HEADS

JOB WORK STATIONARY

What! Ho! CANDIDATES! Your Printing!

Inject regular merchandisng methods into your campaign—get your claims for your fitness for the office to which you aspire before the voters the same as the merchant does his advertising.

Candidate Cards
Posters Throwaways

We were never better equipped to render quick service than at the present time. Quick, electrotyping service, expert advice on advertising expert printers, and—the UNION LABEL on every piece.

The Progress Job De'pt.

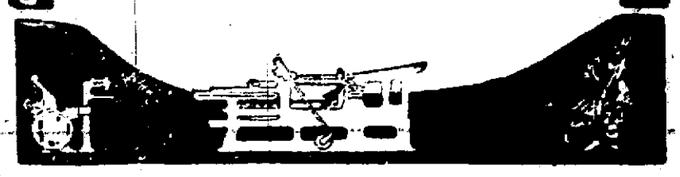

NEWSPAPER ARCHIVE®

MEMBER UNITED PRESS ASSOCIATION

CIRCULATION YESTERDAY 3,060

THE CLEARFIELD PROGRESS

THE WEATHER
Fair tonight and Friday. Probable showers.

VOLUME XIII. THE CLEARFIELD PROGRESS THURSDAY EVENING JUNE 26, 1919 NUMBER 301

ALLIES THREATEN ADVANCE OF ARMIES

FORMER CROWN PRINCE FREDERICK ESCAPES INTO GERMANY

SATURDAY PROBABLE DAY FOR SIGNING OF TREATY

By FRED S. FERGUSON

PARIS, June 26—An ultimatum will be sent to Germany threatening an advance of the Allied army unless word is received soon regarding the signing of the peace treaty, it was learned authoritatively today.

The German government was still unable to obtain delegates to sign according to latest advices. A wireless dispatch to Secretary van Haniel from Versailles notified him that Chancellor Bauer, Foreign Minister Mueller and Former Premier Schiedemann had all failed to organize a new peace commission. It was reported at the same time that three members of the recent Schiedemann cabinet had accepted.

Secretary Sees Improvement

VERSAILLES, June 26—"The situation is improving unless the unforseen happens, the treaty will be signed Saturday," Paul Dutasta, secretary of the peace conference, told the United Press today following a conference with the German representative at the Hotel Reservoirs.

German Government Accepts Inevitable

BERLIN, June 25—The government issued the following proclamation today: "Peace is concluded. All efforts must be directed toward fulfillment of the treat."

One More Guess

LONDON, June 26—An exchange telegraph dispatch from Paris today reported that the new German peace delegates will arrive at seven o'clock Saturday morning. The dispatch further stated the treaty would be signed at 2 p. m. on that day.

Now It Is Saturday at Three

By FRED S. FERGUSON

PARIS, June 25—The peace treaty will be signed at three o'clock Saturday afternoon, it was learned from a trustworthy source today. It was further learned unofficially that Foreign Minister Mueller, Herr Giesbergs and Herr Leinnert have been appointed to sign for Germany. They will arrive in Vesailles on Saturday morning it was said.

HOUSE COMMITTEE MODIFIES PLAN

WASHINGTON, June 26—The House Judiciary Committee today decided to provide a separate enforcement act for constitutional and war time prohibition. This action will have the effect of slightly modifying the drastic prohibition enforcement measures during the life of the war time act. The vote today was a direct reversal of the former committee's action while the enforcement legislation will be unchanged. The House will consider both at the same time according to committee plans.

"DRY" ACT UPHELD

NEW YORK, June 25—The war time prohibition act under which no liquor will be sold after June 30, was upheld today by the United States Circuit court of Appeals.

KIDS OR KOWS—WHICH

Theophilus Cox, mayor of Glen Richey was a Clearfield visitor yesterday. The mayor was here to seek legal advice in the hope of solving a problem which has confronted the municipal authorities of the "diamond city." His constituency are uptodate enough to provide a public playground for their children but as the family cow is given equal entree into some and the community generally there is a daily conflict between the kidcos and the individual dairies

Mayor Cox thought he had solved the problem some time since when he directed his Police Commissioner to enforce an order giving the kids possession of the playgrounds during the day and allowing the cows to congregate there at night.

The Mayor says even this arrangement fell down and now either the kids or the cows must go. He also very patriotically stated that while none of his kids can go he was willing to curtail the liberties of the family cow and departed for home with a copy of Smull's Landbook under his arm from which he hopes to secure legal guidance.

Both the Cleveland Indians and the Cincinanti Reds look like a million dollars right now. But you never can tell. For years these two outfits have been flirting with pennants for part of a season, only to curl up and blow before the finish.

BALDWIN PRESIDENT PRO TEM. OF SENATE

Harrisburg, June 26—Senator Frank E. Baldwin of Potter county, was elected president Prot tem of the Senate today succeeding Senator T. J Buckman of Bucks county Senator Baldwin was nominated as the choice of the Republican caucus by Senator Wm E Crow, of Fayette County and Senator Horace Tompkins of Cambria county, nominated Senator Geo. Sassaman, of Berks county as the Democratic choice. The voting was on strict party lines and resulted in the election of Baldwin by 36 to 6.

DR. ROSENTHAL LOCATES HERE

Dr. Harry Rosenthal, who has just returned from the army after two years service, has opened offices in the Woolridge Building. Dr. Rosenthal was for a long time on the staff of eye specialist at U S. General hospital at Ft. Oglethorpe, Ga.

He brings with him his young wife who is a talented musician.

STOCK OPENING

New York, June 26—The stock market opened irregular. United States Steel was off 1-4 opening at 106 3 8, Marine off 3-8 at 51 3-8, Studebaker off 1 at 101 3-4, United States Rubber up 1 at 128, General Motors up 2 1-4 at 234 and Anaconda up 1-8 at 72 7-8.

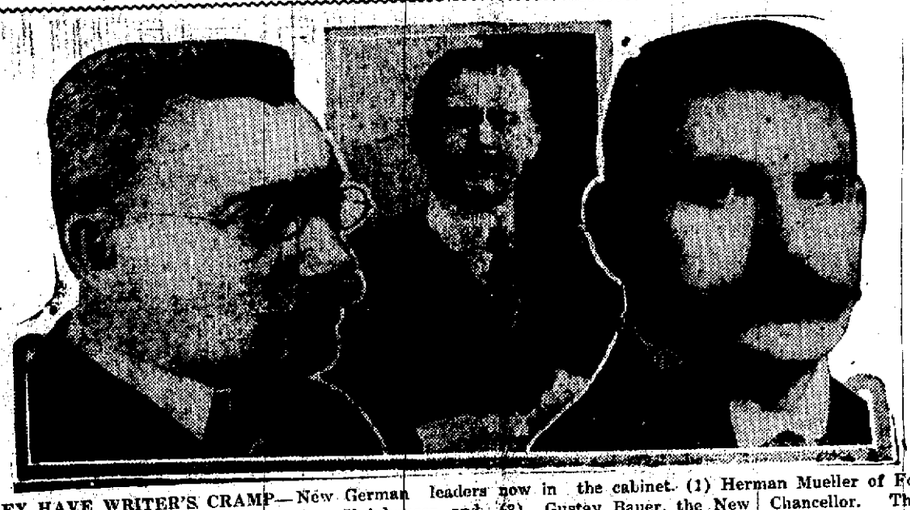

THEY HAVE WRITER'S CRAMP—New German leaders now in the cabinet. (1) Herman Mueller of Foreign Affairs, (2) Former Secretary von Hainhausen and (3) Gustav Bauer, the New Chancellor. They are willing to look wise and take the salary but none have been willing to be the "goat" and sign the peace treaty.

N. Y. C. WILL BUILD NEW ROAD TO AID COAL MOVEMENT

The Lock Haven council will soon be asked to grant to the Beech Creek Extension Railroad Company a right of way through the city, the last obstacle preventing this new railraoa having been removed through the signing by Governom Sproul of a bill granting the company the right of way through the grounds of the Lock Haven Normal school.

The company is engaged in clearing up difficulties met with in attempting to secure a right of way in Lock Haven and in the rural communities through which the road will pass and has secured the necessary releases in most instances. A board of viewers is going over the line now and it is expected that all releases will be obtained soon. If they are not court action will be resorted to.

The new railroad will run from Karthaus, in Clearfield county, to Youngdale, Clinton county. It wil follow the river route and will in many places parallel the lines of the Pennsylvania company. It will be a part of the New York Central system.

The New York Central lines between the Clearfield coal fields and Lock Haven are marked by such steep grades that the transportation of coal is a difficult problem. The company has leased the Pennsylvania lines west of Lock Haven for this part of its traffic for years. The new lines will make this arrangement necessary, and parts of the new line will tap sections which previously have had no railroad connections.

The road will pass through the athletic ground and campus of the Normal school. To compensate the school the company will make a big fill along Lusk run and will lay out a new athletic field.

Station sites have been secured at Bellefonte avenue. From there the road will run in a southwesterly direction diagonally through the city. Grade crossings will be eliminated by elevating the tracks.

WAS NOTED BIRD MAN

Captain E. F. White, the aviator who was forced to land down in Girard township yesterday morning and got his load of mail to Clearfield at 12.40 through the sssitance ofCharley Voinchet and his automobile, is the man who made the record flight between Chicago and New York several months ago.

Lieut. Webb Shillingford and Lieut Haldrane, of the Empire Coal Company served under Capt. White during their training on several southern air fields during the war and these gentlemen were very much put out to learn that their old Captain had been in town and they failed to learn the fact until after he had left.

Way Powell, who also served under Captain White at Wilbur Wright field, had the good fortune to meet him on the street and enjoyed a pleasant reunion

Unless the unexpected happens, Philadelphia will spend the rest of the summer some miles distant from Penantville.

CANTEEN COMMITTEE NEEDS HELP OF EVERY MEMBER

At the request of the committee in charge of the Fourth of July Victory celebration the Canteen committee of the Red Cross will serve the lunch to the soldiers. A large crowd is expected and the committee will need the help of every woman in Clearfield, who can assist in making this a real success.

Any who are willing to help please offer your services to any one of the following captains:

Mrs. H. B. Hartswick
Mrs. David Speck
Mrs. Richard Gilbert
Mrs. Frank Roessner
Mrs. Ed. Shirey
Mrs. E. E. Orcutt
Mrs. Riley Lytle
Mrs. William Sheeder
Mrs. William I. Betts
Mrs. Carrie McGaughey
Mrs. James Redding
Mrs. Carrie Buchanan
Mrs. Maurice Overly

The committee also desires donations of home-made cakes.

Any one desiring to give a cake please notify Mrs. David Speck, North Market street. H. & C. 115L2.

Committee

THREE WOODLAND BOYS HOME FROM OVERSEAS

John L. Jodron and Ray W. Hull, two Woodland soldiers arrived home a few days ago after being overseas eight months. They were both members of the 358 Infantry, 90th Division and trained at Camp Lee, Va. They entered the service June 26th, 1918 and sailed from Norfolk, Va., for overseas August 21st, arriving at Brest September 3d. They were fitted with gas masks at St. Argonne and sent on to the front lines in the St. Mihiel sector where they were in actual fighting until October 6th.

From there they went to the Argonne Meuse sector and were there until the armistice was signed.

Jordon was wounded in the hip by a machine gun bullet on November 10th but Hull escaped without a scratch.

After the signing of the armistice they were sent on to Longjun and were among the first troops to arrive in the city of Luxemburg. From there they went on to Trier and Gerolstein, leaving there May 12 and sailing from St. Nazaire May 28. Arrived in Boston June 7, 1919, going from there to Camp Devens, Mass., and were discharged from Camp Dix, N. J. on June 14, 1919.

Dudley R. Lansberry arrived at his home here last Saturday evening.

He entered the service September 4, 1918. Trained at Camp Greenleaf Fort Orglethorpe, Ga. Sent overseas October 8 with Ambulance Co. No 1 2nd Div. Landed at Le Havre, France October 17. Was in the Argonne sector until signing of armistice and then became a part of the Army of Occupation. Left Germany May 7th, 1919 and sailed from Marseilles May 30, landing at New York June 14. Honorably discharged from Camp Mills June 21, 1919.

FOURTH ANNUAL OLD HOME DAY AT BRADFORD

The Fourth Annual Old Home Sunday will be observed at the Bradford church on Sunday, June 29th. This is an event that is looked forward to by hundreds of people, not only of the vicinity, but from all over the state. The old Bradford church has been termed the "cradle of Christianity" for Bradford township as it was one of the pioneer churches of that district and originally was of the log house construction but since has been weatherboardded and kept in good repair.

This year there will be practically an all day service and no less than nine ministers of the gospel will be present to participate in the services, some of whom are natives of the community and products of the good seed sowed by thos who blazed the traili in Bradford township. Among those who have signified their intention of being present are the Rev O M. Wilson, W. S. Wilson, J. O. Strayer, W. S. Rose, P. D. Hoffman, B. J. Hummeli, W. A. Wissinger, J. G. Mains and others whose names are not available now.

It is expected that large delegations will go to Bradford from Clearfield as a large percentage of the population of Clearfield is made up of people who were born and raised in Bradford.

43 MILLION DOLLAR APPROPRIATION BILL PASSES BOTH HOUSES

Harrisburg, June 26—The House and Senate passed the general appropriation bill early this morning. The sessions being contiued until 2 a. m. A recess being taken until 10:30 a. m. For the first time in recent years the general appropriations bill was passed without being sent to a conference committee. The measure carried the appropriations financing the various departments of the state government and carried a total appropriation of $43,000,000 which is $2,000,000 more than was passed in the measure by the legislature last session.

Teacher Salary Bill

The House early this morning approved the conference report of the Woodruff teacher's salary bill and the measure now goes to the Governor for his signature.

AN EXPERT 'MULEOLOGIST"

Sergeant Boyd McCullough, who has just returned from overseas, was a Clearfield visitor today. "Bud" was in the cavalry and qualified as an equine phsycholoist during his service in France and occupied the chair of propulsion or transmission of energy in a muleology institute. He says e as te idosyncrasies of the mule down so pat that he can tell what county in Missouri a mule came from the minute he hears its melodious voice.

PARIS, June 26—Frederick Wilhelm Hohenzollern, former German Crown Prince, has escaped from Holland into Germany, the "Big Three" were advised today. The former Crown Prince was accompanied by a staff officer, it was said.

Khaki Clad Men Will Be Honor Guests At Fourth Celebration

Every Service Man In County Invited To Attend All Day Celebration of Independence

FREE AMUSEMENTS PROVIDED

The Committees in charge of the soldiers welcome and Fourth of July celebration are hard at work getting their plans in shape for the big event.

Every soldier, sailor and marine in Clearfield county is urged to be Clearfield's guest on that occasion and arrangements for their entertainment are already about completed.

The Red Cross Caneen committee will essay the task of feeding the boys and smokes and other entertainment galore will be provided by the different committees.

It is hoped that every service man will make it a point to be here on the Fourth. The people of the county would like to see all their boys together once and in uniform and as this will be the last chance for such a proposition it is hoped that the boys will accede to the generally expressed desire of the "folks back home" and don once more their khaki and be here.

It is the intention of the managers of the affair to have a photograph taken o fthe boys in order that an unperishable record of the faces of our valiant Clearfield county soldiers may be had. For its historical value and future reference every service man should be represented in that picture.

The folks at home have never seen their boys in uniform together and feel it is not asking too much to expect them to grant this request. Now it the time while all have uniforms handy. Next year will be too late.

No request of the folks at home met with a refusal when the boys were in need of support or assistance! no community was more loyal toward all war activities and we believe the boys will see the justice of this desire of their families and friends and turn out in Clearfield on the Fourth.

It is expected to have brief services at the court house square, a very short parade and a day of recreation and fun at the park, with everything free to the man in uniform as Clearfield's guest.

THE AMERICAN LEGION

The American Legion is the G. A. R. of the world war. This organization had its inception among the men of the American Expeditionary Forces in France and the first meeting was held in Paris and the form of organization arranged.

A later convention was held in St. Louis last May and a temporary organization will be held in Minneapolis on November 11th, of this year to effect a permanent organization. All service men who enroll in the local Post No. 6 before that date will be charter members.

All men who were overseas know of the abuses that existed in the American army, in the treatment of the enlisted personnel, and all are heartily disgusted with the army by reason of the treatment received there.

These things should be corrected and it is up to the service men to correct them, so that in the future the American army will be really democratic in keeping with the spirit of the Republic and not as it was, the most autocratic army in the Allied forces.

This organization will be composed of all of the men who were in the service during the period of the war and will be the force that will correct these evils.

All local service men are urged to attend the meeting, which will be held in the Arbitration room of the court house at 8 o'clock, Friday night, June 27th and enroll in this organization.

REJECT MEAT BIDS

WASHINGTON, June 25—All bids on 142,000,000 pounds of surplus army meat has been rejected by the War Department because of unsatisfactory price and inadequate distribution it was learned today. The War department is preparing a statement of all bids to be issued within a few days.

CORN BORER NEW MENACE TO CROPS

A new evidence of

Gossip for

LEONARDSONS—THE QUA

What Is Summertime With-

NEWSPAPERARCHIVE®

THE CLEARFIELD PROGRESS

Published every day except Sunday by the Progressive Publishing Company, Progress Building, Clearfield, Pennsylvania.

G. A. STEWART, Managing Editor.
J. D. CONNELLY, City Editor R. S. NIGHTINGALE, Adv. Mgr.

OFFICERS:
R. H. SOMMERVILLE, President G. A. STEWART, Sec. and Treas.

B. & C. Phone, No. 176 Bell Phone No. 47

TERMS OF SUBSCRIPTION

One Year ..... $4.00 Three Months $1.00
Six Months ..... $2.00 One Month ..... .40
All subscriptions not paid in advance are charged at forty cents a month.

Entered at Post Office at Clearfield, Pa., as second class matter.

Welcome Col. Kerr.

Take your time, Heinie.

If the Blue Mountain boys, the Keystone Division of the "leather necks" were after the "boche" instead of diplomats we imagine they would be in more of a hurry.

We do not know anything about the German language and we supose there are some Germans who know nothing about ours. They seem to have a wrong understanding of the word diplomats. They are treating them like "die playmates."

Get ready for this season of Chautauqua. This is the only show traveling the road which is not run for and does not yield a profit. And it is better than all the carnivals and circuses that ever traveled.

PENN STATE AND ITS SUPPORT

No college or university in the state of Pennsylvania holds out better advantages to the young men or women of limited means than Penn State. During the war it concentrated on agricultural problems and was a vital factor in increasing the foodstuffs of the state. The State of Pennsivania should foster and build up this school and it is to be hoped that it will always receive as much support as in the past and more than that, that it be given funds which will permit it to keep pace with its work.

Of this legislature the college has requested $1,250,000 for maintenance and it is gratifying to note that the full amount has been granted. All proposed building items were cut out of the bill for reasons made known at the time.

It is estimated that fully 300 male freshment and 150 female freshmen will be unable to gain admission this year because of the lack of facilities to take care of them. This is a condition which should not exist.

The college has asked for $370,000 for extension work and this item has been cut to $200,000. Just what relation this cut has to the admission of new students we do not know but presume that the curtailment of the building program has more to do with that feature.

It is to be hoped that the governor will see his way fit to give "good measure" to State College. State is a purely Pennsylvanian institution. About it are wound the best traditions in the commonwealth. From it will come the greatest benefits to the whole state. Of it we hear only commendation.

RESIGNED TO OUR FATE

Now that the women of Pennsylvania have won the ballot it is not surprising that mere man is fitting himself for the many tasks heretofore considered as belonging to woman's realm. Those of us who have made no bones about drying the dishes will in a very short time be proud to display tender finger tips and boast that we have washed the breakfast dishes and hung out a washing before coming to the office or going to the brickyard. Quite unwittingly we have allowed ourselves to be drawn into the maelstrom of domestic affairs by responding to the wily suggestion of the housewife that we "bring home something good for dinner." This is not a joking matter. We are serious in this dissertation. We have the evidence that man is resigned to his fate and that he, or at least a large portion of his species, is willing to wear the petticoats and trade garments with the women of the house, many of whom are already wearing at least one leg of the trousers. Yesterday one of our advertisers inserted a want ad setting forth that two young men were wanted to do house work at Cambridge Springs. There were bona fide answers to that advertisement and the advertiser tells us that he was bombarded with young men anvious to don aprons and enjoy the balmy air of the summer resort. They came from towns adjoining Clearfield as well as from our city. Dr. Bone would have gladly taken on some of the more likely looking would-be hash slingers and birch mahogany dusters but for the fact that the type caster made a mistake in saying that it was young men that Dr. Bone wanted. He wants two young women. He is not quite ready to try the male experiment although since so many have applied for the positions he may give one or more of them a trial. It all goes to prove gentlemen that there are weak-kneed, sineless, jelly fish specimens in the ranks of the males and it is suggested in all seriousness that an effort be made to form a society for the protection of males and their time honored habits and customs.

WHY SHE IS A REPUBLICAN

Champion of the 12,000,000 women workers of the United States, and idolized by them all, Mrs. Raymond Robins' words are worth listening to, always. And it was to find why she has aligned herself so actively with the Republican party that the question was put to her: "Why are you a Republican?"

"The largest number of progressively minded men and women are in the Republican party," answered Mrs. Robins, instantly. "They stand for justice, for forward-looking principes, for high ideals. The southern states, (the stronghold of the Democratic party), represents the backward group of our country in those issues in which I am especially interested—the enfranchisement of women, the protection of childhood in our nation, the standardizing of industry for the best development of men and women workers, and public school education. Where there is Republicanism there are more liberal laws, better education, higher ideals. That is why I am Republican."

American Navy Needs 358,000 Sailors Effectively to Man Its Ships

By CAPT. W. A. MOFFETT, U. S. S. Mississippi

The American navy has accomplished marvelous things, even since the armistice. It has been maneuvering constantly and training its men, and it is in such a high state of efficiency that it could go into battle tomorrow or any day as easily as you or I could go to a tea party.

Nevertheless this great ocean machine is in danger. The reservists are getting out. The enlisted strength on many vessels has been reduced. Important units will have to be tied up at the dock unless there is some relief—and the relief rests in congress. The authorized strength of the regular navy is 138,000 men. The navy's estimate of its need is 358,000 men. It cannot be effective with a lesser number. But the last congress adjourned without giving us the authorization for this number.

The navy must not be handicapped. If it is all the money spent for Liberty bonds and all the money that will be pledged to the Victory loan will go for naught. The United States must have a navy to back up its ideals. Peace must not dismantle the navy. And this is the problem Chicago and the middle West must solve.

"Suncrowned Manhood"

Lecture by

Chancellor George H. Bradford

AT CHAUTAUQUA

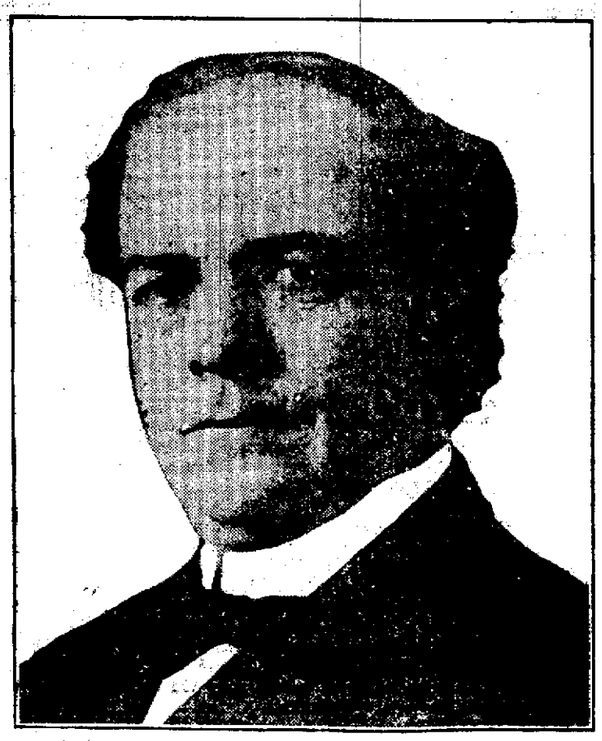

One of the men chosen to introduce the first Chautauqua program into the continent of Australia was Chancellor Bradford. The management knew that he would make good, and he has. His first engagement after returning to America is with our Association.

Let's look a minute at this man Bradford—this great scholar—and man of the world—and see what he has done. After spending eighteen years as a University student and University Chancellor, he decided to enter the University of the Universe and attempt to translate Life instead of Latin. He says that he would rather know men than trees, and while it is a great thing to associate twenty-five adjectives with the noun in Greek, and twenty-five adverbs with the verb in Hebrew, it is a better thing to associate fifty men in the task of making the community better.

Winter before last he lectured in twenty-four states of the Union and last winter he spent in Australia. This summer he comes to your Chautauqua platform with a new message, entitled "Suncrowned Manhood." This lecture affords him ample scope for his big ideas and far reaching purposes. He presents his dynamic philosophy of life in a striking way.

He resembles William Jennings Bryan not only in appearance but also in eloquence. Hear him the first night of your Chautauqua.

Adding To Interest

In a few days hundreds of our savings depositors will receive interest on their accumulations here. Their reward for careful and purposeful saving.

July 1st, a new interest period begins. During the six months that follow will your savings be place to receive the interest so significantly added at this time?

If you are not already familiar with the Savings Department of this institution, get acquainted before another day has gone.

Clearfield National Bank
"The Bank of Service"
Clearfield Pennsylvania

POLITICAL Announcements

PRIMARY ELECTION
Wednesday, Sept. 17. 1919

FOR COUNTY TREASURER

We are authorized to announce the name of Phil E. Griesemer of DuBois as a candidate for the office of County Treasurer, subject to the action of the Republican party at the coming primaries, Sept. 17, 1919. P. O. Address, DuBois, Pa.

We are authoried to announce the name of Amos Rumberger as a candidate for the office of County Treasurer, subject to the rules of the Republican party at the primary.
P. O. address Houtzdale, Pa.

We are authorized to announce the name of ELLIS L. McCRACKEN, of Bigler township, as a candidate for the office of County Treasurer, subject to the action of the Democratic primary election.
P. O. address, Madera, Pa. J12-eodp

FOR REGISTER & RECORDER

Announcing
CHESTER A. MILLBERG
Glen Richey, Pa.
For
REGISTER AND RECORDER
Democratic Primaries
Sept. 17, 1919.

FOR PROTHONOTARY

We are authorized to announce Milford Bratton as a candidate for the office of Prothonotary subject to the rules of the Republican party at the coming primary. P. O. Address, Clearfield, Pa.

FOR COUNTY COMMISSIONER

I'M OUT FOR COMMISSIONER
Last time I needed only 80 votes to make it. This year I am asking you for your vote as one of the 80, at the Republican Primaries, Sept. 17th.
HARRY L. JONES,
Clearfield, Pa.

We are authorized to announce the name of CHARLES S. STRONG, of Jordan township, as a candidate for the office of County Commissioner, subject to the action of the Republican primary election.
P. O. Address, Ansonville, Pa.
J10-eodpd

We are hereby authorized to announce the name of Amos R. Hess of Clearfield borough, as a candidate for the office of County Commissioner, subject to the rules of the Democratic party at the primaries Wednesday, September 17th, 1919.

We are authorized to announce the name of H. H. Spencer, of Clearfield, formerly of Sandy township, as a candidate for the office of County Commissioner, subject to the action of the Republican primary election. P. O. Address, Clearfield, Pa. eod-pd.

We are authorized to announce the name of James F. Dunn, of DuBois, as a candidate for the office of County Commissioner, subject to the action of the Democratic primary election. P. O. address, DuBois, Pa.

We are authorized to announce Jesse E. Dale, of DuBois, Pa., as a candidate for the office of County Commissioner subject to the rules of the Republican party.
P. O. Address Clearfield, Pa.

Clearfield County Real Estate Deals

James Cook to John Nelson, lot of ground in Duois; consideration, $1600.

Nora Burge et al to William Harrier, land in Bradford township; consideration, $25.

William H. Harrier to James Harrier two lots of land in Bradford township; consideration $100.

Robert H. Wise to James S. Archibald lot in DuBois; consideration, $1.00.

Joseph Sullivan to John Collins lot in DuBois; consideration, $400.

W. Fred Renolds et al, to Charles Diviney, lot of land in Cooper township; consideration $175.

KEYSTONE
The ICE CREAM THAT EVERYONE LIKES

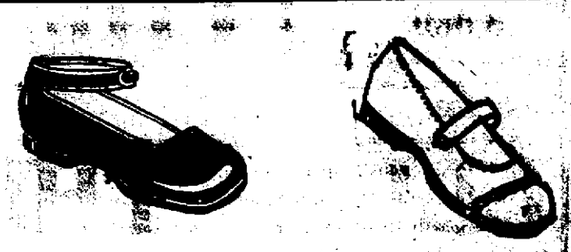

Just A Minute, Please

Did you see the Children's Low shoes we have on display in our window?

We want to tell you we've a great collection of mighty fine footwear for your boy or girl, and suggest that you stop in for just a moment to look them over.

We have cut the price on every pair and it will be worth your while to get your children's shoes now while the right size is here. Our regular customers say they're the best ever and you'll be saying the same thing when you have tried a pair.

Lytle Bros.
Opposite Court House,
Market St. Clearfield, Pa.

Vacationeers! Prepare!!

A Sale That Will Enable You To Be Better Dressed on Your Vacation at Less Cost

Clever-Little $7.50 Gingham House Dresses at $3.19

Travel where you will you'll not match these values. Plenteous plaids for your selection. Trimmed at collar and cuffs with contrasting colored gingham.

Same thing in Misses' sizes 16 to 18 years. A $6.50 value at $2.98

Percale House Dresses $1.69

Here's a real saving. You can afford two or three at this price and the saving is such that it will pay you to buy at least two.

Genuine Heatherbloom Petticoats at $1.19

Prettily flowered HEATHERBLOOM with dark background with flowered patterns that will hold their color. These sell anywhere at $2.98. Our mid-June sale price $1.19

ANOTHER PETTICOAT SAVING — HEATHERBLOOM in solid black with elastic waist band. Don't miss seeing what an excellent value these are at ..... $1.

"How Can You Sell Such Dresses at The Price?"

That's what one woman said when she saw these voile wash dresses marked at the original price. What do you think of the value at the present markings? Figured voile mostly with blue background and come in sizes 16, 38 and 42. The broken run of sizes accounts for the extremely low price. They are worth every cent of $15 but they're yours if your size is here at

$9.98

LADIES' BAZAAR
SOUTH SECOND STREET CLEARFIELD, PA.

NewspaperARCHIVE® NewspaperARCHIVE®

Ford

THE UNIVERSAL CAR

The Ford One Ton Truck is one of the sure business utilities, and likewise just as big a necessity on the farm. Farming is surely a business proposition wherein success depends upon economical methods with up-to-date machinery. The Ford Truck will prove a great economy on the farm. The marvel is 'how the farmer has got along without it all these years.' It is a servant that serves, always ready and always economical. Price $550, without body, f. o. b. Detroit.

Williams Auto Sales Co.

208-210 North Third St.,

Both Phones — Clearfield, Pa.

Shaving Supplies

No need to sit in line and waste your time waiting. Get your own outfit and shave in a few minutes when you feel like it. See our complete stock of Shaving Suplies and Outfits.

Straight Razors, Gillette, Gem, Enders, Ever-Ready, Penn Safeties are included. You can find the one that suits you.

CLEARFIELD HARDWARE CO.

125 Market Street — Clearfield, Pa.

Cool Shoes For The Kiddies

They'll be next thing to being barefoot and just as cool. Their feet will have ample protection and be the heighth of coolness and comfort.

E. C. Skuffers

Made of a dark red (Mahogany) leather in regular oxford style. Have soles that are thick yet of very pliable leather.

Prices range according to size,

$1.75 $2.00 $2.25

Barefoot Sandals

These are the ideal play shoe. Protect the feet can be worn on all occasions. We've just unpacked some new ones. Prices according to size.

$2.50 to $3.00

Ross & Woods

THE HOME OF THE EDUCATOR SHOE

Sewing Buttons

In sewing on buttons leave the thread a little loose from the garment so that the thread may be wound around in order to insure a good fastening. It is a good plan to place a pin between the button and the cloth passing the thread over the pin, and when the thread is fastened remove the pin and the button is sufficiently loose.

In ripping buttons off old blouses etc. saving them at once on a bit of strong thread and tie together. Next time you want a set of buttons you will not have to pick them out from several hundred others.

To Make Even Buttonholes.

In making buttonholes in sheer soft material a perfectly firm straight edge may be made by even a novice in buttonholes if a very fine cambric needle is run through the cut from one end to the other so that the needle is directly over the opening. The buttonholing is done over an needle than the needle is pulled out and inserted again outside of the work and the second side worked over it the little cross stitch at the ends being made while the needle is not in place.

Neat, Firm Buttonhole in Cloth.

Measure and mark the exact length with thread where the buttonhole is to be, stitch quite closely on each side of thread, cut between the rows of stitching, stay in the usual way with a few over and over stitches at each end passing the thread along the edges between the ends and work over it. Buttonholes made in this way are very strong.

To Remove Threads After Ripping.

After a garment has been ripped it is a tedious job to pick the threads from the seams. If you take a piece of coarse cloth—such as a piece of toweling—dampen it and rub it on the seams, the threads come out readily.

Thread Twisted and Knotted.

When thread twists and knots as you sew try stretching the cotton before beginning to use it. Take from the spool the usual needleful and, holding each end firmly stretch the cotton as tightly as possible two or three times.

Julia Bottomley

Buttons of Metal.

There is a big demand for small metal buttons this season, manufacturers say. The small pearl buttons are selling largely for vestings for women and the vegetable ivory buttons, which when made up take every color and the appearance of many materials, are used in large sizes for capes, coats, suits, etc. There are glass and jet buttons used on the high class suits and the fancy button is used for different purposes. Glass and jet buttons previous to the war came largely from Austria, but are now made in this country.

Barred Crepe.

Crepe-ette crepe printed in large white bars on taupe or blue, tan or white is to be popular during the coming season.

"We Gave You the Diadem of American Citizenship—and Then Left You"

By U. S. JUDGE CHARLES F. AMIDON, North Dakota

[In sentencing a North Dakota preacher convicted of disloyalty.]

You received your final papers as a citizen in 1898. By the oath which you then took you renounced and adjured all allegiance to Germany and to the emperor of Germany, and swore that you would bear true faith and allegiance to the United States. What did that mean? That you would set about earnestly growing an American soul and put away your German soul. That is what your oath of allegiance meant.

Have you done that? I do not think you have. You have cherished everything German and stifled everything American. You have preached German, prayed German, read German, sung German. Every thought of your mind and every emotion of your heart through all these years has been German. Your body has been in America, but your life has been in Germany. If you were set down in Prussia today you would be in harmony with your environment.

There have been a good many Germans before me in the last month. They have lived in this country, like yourself, ten, twenty, thirty, forty years, and they had to give their evidence through an interpreter. There was written all over every one of them, 'Made in Germany.'

I do not blame you and these men alone. I blame my country. We urged you to come, we welcomed you, we gave you opportunity; we gave you land, we conferred upon you the diadem of American citizenship—and then we left you.

Musical Treat Coming — AT CHAUTAUQUA

The Brooks Orchestral Club

A Talented Company of Individual Artists Equally Effective in Solo and Ensemble.

THE BROOKS ORCHESTRAL CLUB

The Brooks Orchestral Club is the premier Chautauqua Orchestra. For [illegible] years it has [illegible] and uniformly the better things in music and the unusual success which has attended its efforts is abundant proof [illegible]

[illegible] selected from soloists of wide concert and [illegible]

[illegible]

Mr. Harold Davis [illegible] with The Brooks Instrumental Band. Mr. Harry [illegible]

CLEARFIELD COUNTY GETS GOOD SHARE OF ROAD MONEY

Harrisburg, June 25—The State Highway department has announced the amounts to be received by the various counties of Pennsylvania from the appropriations by the present legislature [illegible] cash tax bonus due to townships for the years 1913 and 1914. The total amount for distribution is $1,142,049.38.

By Act of July 22, 1913, known as the 'Jones Dirt Road Act' it is provided that the general supervision of road affairs in each township of the Commonwealth of Pennsylvania shall be vested in three township supervisors. It is further provided that the road tax in townships shall be collected in cash and no taxes shall be payable in labor or worked out. It is also provided that each township shall furnish an annual report to the State Highway department sworn to before a notary public showing all receipts and expenditures during the past year, and also file a signed agreement setting forth the proposed method of expending funds received from the commonwealth. This, together with a copy of the treasurer's bond is sufficient to entitle the township to receive its share of the annual bonus, which is intended to cover an annual reimbursement from the state of fifty per cent of the total amount of road tax collected by the township as shown in the sworn statement, but it is provided, however, that no township shall receive in any one year more than $25 per mile of township road in said township.

By Act of June 3, 1915, the provisions of the Act of July 22, 1913, were suspended until all deficiencies incurred prior to the year 1915 be paid by the Commonwealth of Pennsylvania. During the present session of legislature, an appropriation of $1,142,049.38 was made to pay in full all the deficiencies due the townships and the certification of this bonus to the State Treasurer for payment to the townships is now under way. The method provided for making this distribution is for the State Highway Commissioner to certify to the Auditor General the amount due the respective township. The Auditor General then upon approval is required to draw warrant upon the State Treasurer for payment and the State Treasurer to pay direct to the Tresurer of a the Board of township supervisors. Vouchers are now being prepared and will soon be certified to the Auditor General covering the distribution in full of the dificiency appropriation which became available on June 1, 1919.

Clearfield county gets $23,441.81, Centre $14,952.92, Cambria $16,741.27 and Blair $10,760.98.

AWAY GOES THE WORKS AGAIN

London, June 29—The Rev. W. Webb Pebloc, Prebendary of St. Paul's Cathedral, speaking at Hove yesterday, predicted the speedy end of the world. The great change, he said, might be near, at any day or night and he predicted that at the close of this year the world's history would come to a conclusion. The aged Prebendary's declaration caused [illegible] but Irish [illegible] not to be frightened [illegible]

GOOD OPPORTUNITY TO SPEND VACATION AT HEALTH RESORT

Two young women between the ages of twenty-five and forty are desired for housework at Cambridge Springs, Pa. Good wages, best of treatment and a beautiful place to spend the summer. Call at Leonard House and talk this over with Dr. Bone. June 26, tf.

COAL COAL COAL COAL

We are now in a position to furnish some very highest grade custom coal and furnace coal. This is the kind of coal of which when you have burned one load you want another.

AUSTIN HANEY & SON

28 tf ch — H & C 58x

AMERICANS MAKING GOOD AT SIXTY-FIVE

Don't worry about old age. A sound man is good at any age. Keep your body in good condition and you can be as hale and hearty and able to "do your bit" as when you were a young fellow.

Affections of the kidneys and bladder are among the leading causes of early or helpless age. Keep them clean and the other organs in working condition, and you will have nothing to fear.

Drive the poisonous wastes from the system and avoid uric acid accumulations. Take GOLD MEDAL Haarlem Oil Capsules periodically and you will find that you are as good as the next fellow. Your spirits will be regulated, your muscles strong and your mind keen enough for any task.

GOLD MEDAL Haarlem Oil Capsules will do the work. But be sure to get the original imported GOLD MEDAL Haarlem Oil Capsules. They are reliable and should help you, or your money will be refunded. For sale by most druggists. In sealed packages three sizes.

Men's Dress Shoes

Men will save money by buying here. All of the very latest shapes and colors in the desirable kinds of leather.

Black calf or vici kid. Full Russia calf skin in the cherry and dark brown shades. Genuine all Cordovan in the dark brown shades. All priced on an average of $1.50 less than elsewhere. Quality and workmanship is unsurpassed.

Prices range from ..... $5.00 to $10.00

Look at our window display.

BROWN'S BOOT SHOP

CLEARFIELD, PA.

Punxsutawney — DuBois — Indiana

Lots of Straw Hats, Fellows!

Tailor shape straw hats for men have been a little scarce. We have lots of them now—a big bunch of them just arrived.

Want A Cool Shirt? Come And Get It.

We've just the cool sort of shirt here that will help you to keep cooler during these muggy days. Cool colors, soft cuffs, your choice of with or without collars. There's a shirt here for YOU.

More of That Athletic Underwear

It's making a big hit with the fellow that's wearing it. It's cool, the material is good and the price is the biggest hit of all.

75c the suit

A. MIRKIN

LEMON JUICE FOR FRECKLES

Girls! Make beauty lotion for a few cents—Try it!

Squeeze the juice of two lemons into a bottle containing three ounces of orchard white, shake well, and you have a quarter pint of the best freckle and tan lotion, and complexion beautifier, at very, very small cost.

Your grocer has the lemons and any drug store or toilet counter will supply three ounces of orchard white for a few cents. Massage this sweetly fragrant lotion into the face, neck, arms and hands each day and see how freckles and blemishes disappear and how clear, soft and rosy-white the skin becomes. Yes! It is harmless and never irritates.

REMOVAL NOTICE

Dr. S. S. Davis announces the removal of his dental office to the corner of Second and Cherry streets. One square from the County National Bank corner. J-24-tf ch.

LAWN FETE

Miss Maud Powell's Sunday school class of Trinity M. E. church will hold a Lawn fete on the church lawn on Walnut street, Friday evening, June 27, weather permitting. J25-3tp

Buy War Savings Stamps.

NewspaperARCHIVE®

MARVELOUS time saver for cake making—no tedious "creaming-in". Mazola is always ready for instant use.

For deep frying and sauteing it is unequalled. Use it over and over again. Carries no flavors—even of fish and onions—from one food to another.

Italians prefer Mazola to olive oil for salads. Costs about one half the price of the Best Olive Oil—and tastes alike.

FREE Wonderful 68 page, beautifully illustrated Cook Book. Write today for it.

CORN PRODUCTS REFINING CO., P.O. Box 161, New York

NATIONAL STARCH CO., Sales Representatives 1317 Fulton Building Pittsburgh, Pa.

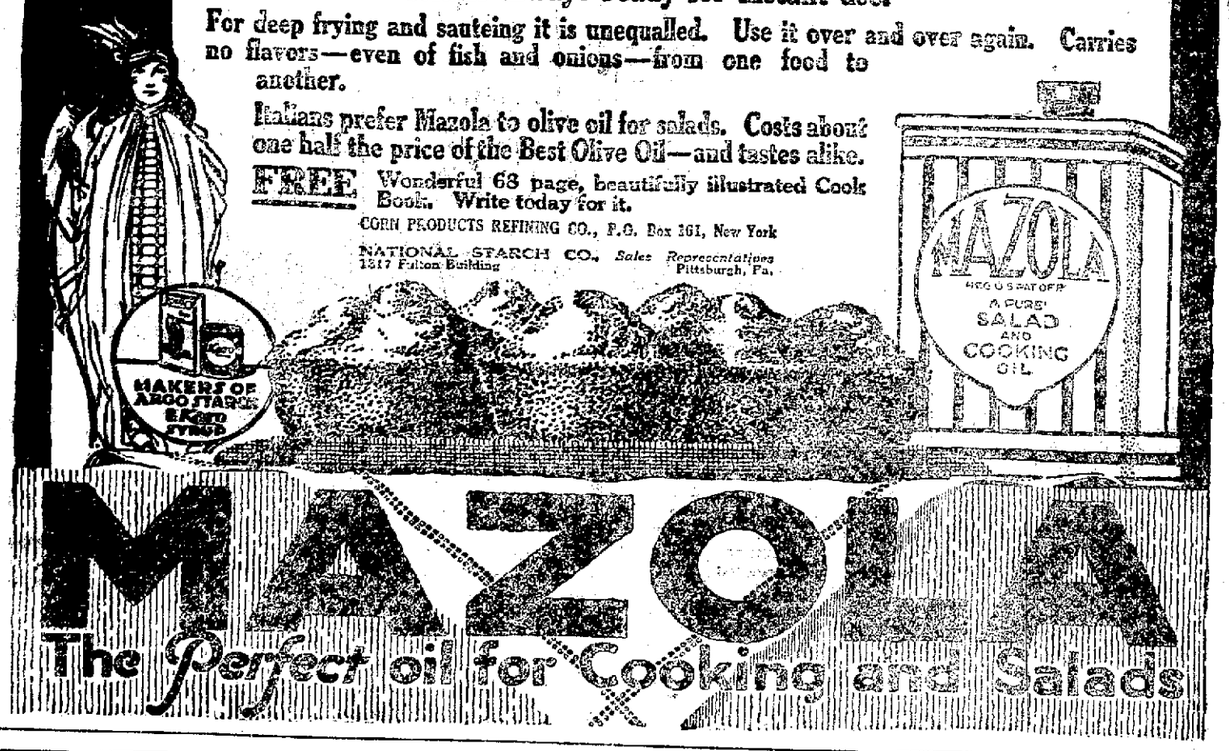

For The Traveller

WHETHER on business or on pleasure bent. you'll find at this store just about everything you need for your trip. Right now you have a splendid opportunity to choose your vacation outfit, for our stocks are complete. And if you are required to outfit at once for a sudden summons out of town, we'll be pleased to help you get ready and assure you satisfaction even if your selections are hastily made.

As for suits and raincoats, here are selections in which you are assured not only absolute correctness of style, but style built into them by the best of skilled workmen. And the material is pledged to stand the wear and tear of travel—in short they're

Society Brand Clothes

Hart Schaffner & Marx Suits
CLOTHCRAFT CLOTHES

We can easily fit you because our clothes are made in odd sizes as well as in standard; we can easily suit your taste—there is a wide choice in fabrics, models and patterns; and the prices vary, too—though no matter what the price, you get dollar for dollar value.

See our wide variety of

Shirts	Pajamas	Collars
Straw Hats	Neckwear	Hosiery
Gloves	Sweaters	

We carry a full line of traveller's accessories—handbags, suit cases, collar boxes, etc., at a wide range of prices

H. J. FLEGAL

Model 490 Touring

CHEVROLET

(a few cars now for immediate delivery)

$810.00 f.o.b. Clearfield

ITS first cost is modest
performance is dependable
maintenance is economical

A Full Stock of Spare Parts Carried at all times

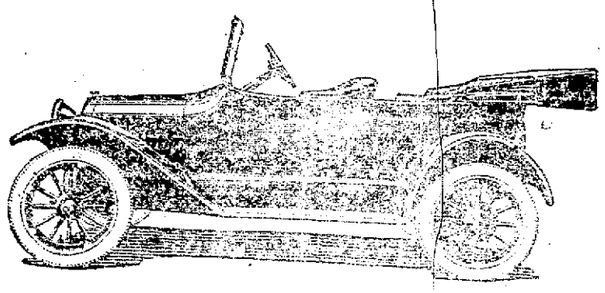

The Clearfield Central Garage Co., Inc.
(Rear of Dimeling Hotel)

CLEARFIELD PENNSYLVANIA

The 1919 Revue Company

AT CHAUTAUQUA

The Latest Popular Song Hits

The six young ladies who make up the Revue Company were chosen from hundreds who have had Chautauqua and Lyceum experience. They were selected for ability, attractiveness and their great possibilities in ensemble work. In the varied program which they render each has an opportunity to demonstrate her particular ability. A professional coach has given special attention to the ensemble work of the company and no effort has been spared to make each number on the program a finished product.

How would you like to hear the latest song hits that are being whistled and sung right now in the big cities, like New York, Chicago, and Philadelphia? The Revue Company presents these in the most up-to-date fashion. The songs are introduced in a novel manner with lively action and striking costumes. There will be solos, quartette singing, an instrumental trio, readings and novelties.

The beautiful and striking costumes which are used are of the best materials and comprise six complete changes. There are six ensemble numbers in which all six of the girls appear in costume. These numbers are especially worth-while and would form an extraordinary program even if unsupported by the solo, duet, trio and quartette instrumental and vocal numbers.

This is without doubt one of the best concert and entertaining companies ever presented on any Chautauqua. Be sure to hear them.

Chautauqua's Value Today

"During the war President Wilson looked upon and counted the Chautauqua as 'an integral part of our National Defense.' He appealed personally to the people to support it as a public duty.

"In the period of reconstruction the platform is offering the only sane, sensible and lasting solution for our industrial and social unrest—that is a sane, calm and reasonable discussion of the problems now up for solution. Under the Chautauqua tents the people are coming together for the purpose of reasoning together.

"We have started out to take our message of hope and aspiration to the men in the field, in the factory, yes, out in the forest. We are now putting oil in toil and laughter in work.

"The Chautauqua has done more than any other force to break down the imaginary Chinese Wall that all too often and all too long has separated the town from the country.

"Ex-Governor Eberhart, of Minnesota, has said: 'If I had my way I would rather have had the honor of being the father of the Chautauqua movement than any other one started in America.'

"The Chautauqua is now doing its share to make not only democracy a workable reality at home, but it is also helping to carry the blessings of education, entertainment, relaxation, pure amusement and purposeful fun to all the world.

"The Chautauqua taught the youth of America that men and women are more than dollars and cents; that human lives are more than mere things; that ideals are more potent than armaments; that the masses are more powerful than potentates and armies; that, when the spirit is right and noble, the deeds will follow as effect follows cause.

"The Chautauqua has helped to give the old world a new vision and has helped to recruit the millions of brave boys who put that vision into purpose."

FRED HIGH

This Town and the World

European Speaker of International Distinction Will Discuss Great World Problem At Chautauqua.

An unusual and important feature of this year's Chautauqua program will be a European speaker on some problem affecting America's relations with the Old World. This shows the length to which the Chautauqua Association will go to produce a program which will keep the Chautauqua communities in close touch with the biggest problems of the world.

As this is written Director Pearson is in Europe securing this speaker so that it is impossible to announce either his name or his subject at this time. This much may be said, however, that he will be a man of affairs who has had the experience in the trying problems of War and Reconstruction that will enable him to speak with authority on international affairs.

He will speak on the fourth night of your Chautauqua. A special announcement giving the name of the man and the title of his lecture will be made before your Chautauqua opens. Watch for this notice and plan to hear this notable lecture.

INTERESTING CHAUTAUQUA FIGURES

1 PURPOSE—The best interests of all the people, all the time.
2 CONTINENTS have Chautauquas,—Australia and North America.
4 COUNTRIES have Chautauquas,—Alaska, Australia, Canada and the United States.
48 STATES in the Union have Chautauquas—every State.
20,000 TOWNS have Chautauquas and Lyceum courses.
500,000 GUARANTORS underwrite Chautauqua and Lyceum courses.
5,000,000 PEOPLE are season ticket holders.
20,000,000 PEOPLE attend Chautauqua and Lyceum courses every year.

INTERESTING FIGURES ABOUT THE CHAUTAUQUA ASSOCIATION OF PENNSYLVANIA

Romance Chocolates
"Truthfully Pure"

JUST WHAT AN OPTOMETRIST IS

OPTOMETRY—to examine the sight of the eyes.

OPTOMETRIST—one who practices Optometry.

Clearfield now has a registered Optometrist to look after its eye sight troubles, and properly fit glasses that will be in accordance with their features. It is just as important to have becoming glasses as to have a becoming hat.

A proper examination of the eyes is of the most importance and can be only accomplished under the most favorable conditions requiring many scientific instruments in properly lighted offices.

I will be prepared to fulfill the above requirements, without the aid of drugs or drops as soon as my offices are completed in the Woolridge Bldg., corner Third and Market.

HARRY H. ROSENTHAL

DANCE
Every Wednesday and Friday Night
at the
FRIENDLY TWO HALL
Cor. 12th and Daisy Sts.
Music by Guelichs
ADMISSION 55c
LADIES FREE

Heal Skin Diseases

It is unnecessary for you to suffer with eczema, blotches, ringworm, rashes and similar skin troubles. Zemo, obtained at any drug store for 35c, or $1.00 for extra large bottle, and promptly applied will usually give instant relief from itching torture. It cleanses and soothes the skin and heals quickly and effectively most skin diseases.

Zemo is a wonderful, penetrating, disappearing liquid and is soothing to the most delicate skin. It is not greasy, is easily applied and costs little. Get it today and save all further distress.

The E. W. Rose Co., Cleveland, O.

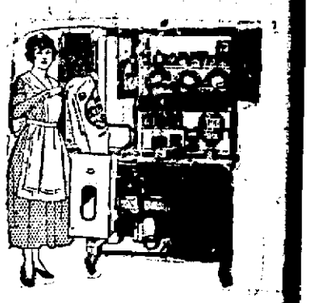

JUNE BRIDES!

A Sellers Kitchen Cabinet

You're going to make a lot of extra steps if you start housekeeping without one of these labor-saving helps in our kitchen.

The back-saving Automatic Lowering Flour Bin, the dovetailed joints, the oiled hand-rubbed finish, the extending shelf in the pan bin, the glass knobs, the ant proof casters, all these points that no other cabinet has will save you hundreds of steps during your reign in the kitchen.

$65

KNEPP'S
Furniture Store
Second St. Clearfield, Pa.

NewspaperARCHIVE®
NewspaperARCHIVE®

Classified Ads For Everybody

FOR SALE

FOR SALE—Six head of work horses, weiht 2700, 28000, 3000. Can be seen at 314 West Front street. Call or address Irwin Rhinehart, Clearfield Pa. H & C. phone, 245X2. 5-22-tf,ch

FOR SALE—Pender, Jr. colt, five years old, unbroken; shows some speed. Also pony, weighing 750 pounds. Good driver and broken to drive single or double. Call New Millport postoffice, New Millport, Pa. J20-6tp

FOR SALE—Kimball Organ, piano case $40. Thos Rowland, Box 11, Clearfield, Pa. J24 6t pd.

FOR SALE—New set of double work harness, cheap, if taken at once Inquire Progress. J-24-3t pd

FOR SALE—Very cheap, a good Tornado Ensilage cutter and carrier. Inquire Progress J-24-3t ch

FOR SALE—Horse, buggy and harness. Horse is safe driver. Top buggy nearly new. Harness in fair condition. Apply Albert Graham, Surveyor, Pa. J25-6tp

FOR SALE—1917 Powerplus Indian motorcycle. Almost new. Apply E. P. Spencer, Grampian, Pa. Price $200 J-25-6tp

..**FOR SALE**..Best located, fully equipped moving picture show in DuBois, Pa., Loeb Bros. J-25 3t pd

FOR SALE..Desirable 10 room house and lot on S. Second street for sale. See L. I. Smeal, 106 Cherry St. H. & C. 5B J-25-tf-ch

FOR SALE—Mining rails, and mining cars good as new ,will sell to quick buyer, at less than half the price all 101x H & C. phone, Clearfield, Pa. J266t pd

FOR SALE—One 4 cylinder, five passenger Cole and 6-cylinder 5 passenger Saxon in good condition. Bargain for quick buyer. Call Progress office. J26 6d ch

HELP WANTED

..**WANTED**—Girl for housework. No washing. Good wages Phone or call. Mrs. Fred B. Reed, H. & C. 62-2 J-25-3t pd.

GIRL WANTED—Experienced and capable girl for general housework. Apply at 216 Front street. J26-3tc

WANTED

WANTED—Four or five furnished rooms for light housekeeping. Only the best will be satisfactory. Call The Progress office. J23-6tp

WANTED—Furnished house for summer; Clearfield or suburbs. Call David R. Davis, Nickel-Alloys Co., Hyde, Pa. J21-3tp

WANTS TO TRADE—Will trade No. 1 horse, five years old, on Ford car. Call or address Roy W. Owens, Curwensville, R. D. Pa. 6-24 6d ch

LOST

LOST NEAR KYLERTOWN—One Silvertown cord tire, rim and tube, size 36x4 1-2. Finder please advise Progress immediately. May be found within twenty miles of Kylertown. 6-25-2t ch

LOST—Two paper bills of large denomination between Pollacks store and Andrew Harwick's shop. Reward if returned to Progress office. 6-25-1t-ch.

BASEBALL GOSSIP

The world's champion Red Sox you read of nowadays refers to the world's champion Red Sox of 1918.

Missouri fans don't know whether to cry or laugh at the Cardinal's antics. The Braves or some other down-trodden outfit will trim the Cards easily, while the very next day the Rickeys will make the Giants look like a deceasd hadedock.

"Marse" Stallings believes the Braves' hot corner now is well fortified with Tony Broeckel, former Pirate on the job.

Brooklyn fans are curious to know what has become of the winning formula used by the Dodgers earlier in the season.

AT CHAUTAUQUA

MARY LUTZ BROOKS
Director of Brooks Orchestral Club

WOOING OR WARRING, OUR BOYS ARE FAST

Paris, June 20.—Le Journal says more than 5,000 American soldiers have married French girls, but adds that in certain cases the young women who supposed themselves wives found that they had been tricked most ready to sail. Happily, most of the cases were regular throughout. At Bordeaux no girls were left behind.

The naval authorities have usually placed cabins at the service of the newlyweds, an dthe soldier bridegrooms were exempted from all duties on the way home. Many army commanders, on the other hand, the, paper says, have pitiful letters from girls who married Americans and then learned of previous marriages.

There are reports of marriages which were "decided over two glasses of beer" Such cases are put down to the American habit of quick decision.

One sort of marriage that troubles both the French and American authorities is of Frech girls to American negroes. There is no law prohibiting such marriages in France

JUST RECEIVED A CAR OF FERTILIZER AT THE RIGHT PRICE J. W. EBERTS J-25 4t

Take Salts To Flush Kidneys

Eat Less Meat If You Feel Backachy Or Have Bladder Trouble

Meat forms uric acid which excites and overworks the kidneys in efforts to filter it from the system. Reular eaters of meat must flush the kidneys occasionally. You must relieve them ilke you relieve your bowels; removing all the acids, waste and poison ,else you feel a dull misery in the kidney region, sharp pains in the back or sick headache,, dizziness, your stomach sours, tongue is coated and when the weather is bad you have rheumatic twinges. The urine is cloudy, full of sediment; the channels often et irritated, obliging you to get up two or three times during the night.

To neutralize these irirtating acids and flush off the body's urinous waste get about four ounces of Jad Salts from any pharmacy; take a tablespoonful in a glass of water before breakfast for a few days and your kidneys will then act fine and bladder disorders disappear. This famous salts is made from the acid of grapes and lemon juice, combined with lithia, and as been used for generations to celan and stimulate sluggish kidneys and stop bladder irritation. Jad alts is inexpensie, harmless and makes a deligtful effervescent lithia-water drink which millions of men and women take now and then thus avoiding serious kidney and bladder diseases.

Marriage Licenses

Samuel Kruger and Lois Symanski, both of Winburne.

Frederick R. Delp and Mildred R. Himes, both of DuBois.

Joseph Johnston and Ada V. Weber, both of DuBois.

Frank R. Beals and Bess Glover, both of Philipsburg.

Ernest Muir, of Wallaceton and Frances Ruth Emigh, of Graham township.

Howard E. Gearhart and Eva C. Brown, both of Clearfield.

Grover Fisher and Edna Fullington, both of Clearfield.

Sheridan Henretty of DuBois, and Helen Daugherty of Clearfield.

Carl E. Anderson and Ada Elizabeth Holm, both of Lanse.

George S. Armstrong and Mildred Helen Holmes, both of DuBois.

..FRANK MAHAFFEY DEAD

Frank Mahaffey died at his home in Mahaffey Wednesday evening at 5:45 o'clock after an illness extending over many months as the result of an attack of Bright's disease.

R. Franklin Mahaffey was the son of the late Robert Mahaffey and lived all his life in the community where he died. He engaged in lumbering and farming with some degree of success He was a public spirited citizen and enjoyed the respect and esteem of a large circle of friends. He was in his 60th year.

He is survived by one brother, Harry Mahaffey, of Mahaffey; two daughters and two sons, viz: Mrs. J. Frank Rowles, and Mrs. Frank Fry, of Mahaffey; Don, of Pittsburgh; and Carlton at home. He is also survived by two half-brothers, and four half sisters, William S. Mahaffey, of Mahaffey; James Mahaffey, of Clearfield, Mrs. George W. Jose, and Mrs. George M. Ferguson, of Mahaffey, Mrs. Frank Patterson, and Mrs. Bert Gellatley, of Pittsburgh.

The funeral will be held from his liate home Friday afternoon at 2 o'clock. Interment in Mahaffey cemetery.

Y. M. C A. NOTES

On Thursday evening 1000 feet of local moving pictures will be shown at the New Driggs theatre. See the boys and girls in the "Y" gymnasium classes baseball and basket ball games. Silk Mill, Hospital, High School and garages. Proceeds for the benefit of "Y" and playgorund.

Wanted, 400 boys and girls at the "Y' playground tonight to practice for the big flag drill for the 4th of July.

Any member of the "Y" wishing to go out to the Knobs for huckleberries will please hand his name in at the office

Rain spoiled the game between the N. Y .C and City teams last night and if it is possible they will play tonight.

FIRE DEPARTMENT MEETING

On account of the Fourth of July coming on regular meeting night, the next meeting of the Clearfield Fire Department will be held in the Second Ward Hose House Friday evening, June 27th. All firemen should be present.

LESLIE F. HOPFER
Chief

J26-2t

COOPER TOWNSHIP SCHOOL LETTING

The Cooper Township school board will receive applications from teachers until July 7th, 1919. Mail application to the Secretary of the Board.

WALTER STEWART
Secretary

Kylertown, Pa. J26-4tc

The recent rumor tat spread rapidly over New York, to the effect that once theYanks landed at the top they never could be ousted, has proven to be a base canard.

MASONIC HONORS FOR YOUNG PRINCE

LONDON, June 23 — His Royal Highness the Prince of Wales, who is looking forward with eager expectation to his approaching visit to America, celebrated his twenty-fifth birthday as the central figure in a family gathering at Buckingham Palace. Many congratulatory messages reached the heir to the throne during the day and numerous presents were received from relatives and personal friends. Officially, the birthday anniversary was observed with the ringing of the bells of St George's chapel and of Windsor Parish church, and with the firing of the customary salutes.

Tomorrow the Prince of Wales is to be formally received into the Masonic fraternity. The event is to be made the occasion for one of the most elaborate ceremonies conducted by the English grand lodge in recent years. In attendance will be fraternal representatives of the grand lodges in the United States, Canada, Australia and other parts of the world.

In deciding to become a Mason the heir to the British throne is but following an example set by many European royalties. Although his father, the present King, is not a member of the order, his grandfather, the late King Edward, was a most enthusiastic Mason, and, as Prince of Wales, filled the office of grand master for upwards of twenty-six years, and was protector of the craft during the period he was on the throne.

DROP-IN PARTY

A pleasant evening's entertainment was had Saturday evening at the home of Miss Jennie Verbeck. Eight invited guests from Altoona and three from Fairmont were present. A feature of the evening was war reminisciences by W. P. Carns of the 80th and George and Leonard Waring of the 28th.

FORMER TEACHER MARRIES

Miss Sara Moore, a former Junior High teacher, was married today at her home in Corsica, Pa., to Joseph Kunkle, of McKeesport, Pa.

Miss Moore is a sister of Mrs H. H. Spencer ,of this place and has many friends in Clearfield .

Bill Lauder, the former Giant, has had the time of his life coaching the Yale team this season. About half the time Bill couldn't tell whether the Elis were playing ball or being initiated for some "frat" with the burlesque stuff being staged.

"BOX SOCIAL"
Kerr Addition
Friday June 27
Everyone invited. Bring a Box
J-24 4t ch,

AT CHAUTAUQUA

ROSS CRANE

Ross Crane will give this year at Chautauqua his new community building lecture, "Dollars and Sense For Your Town." Mr Crane is known to all Chautauquans. He will please more than ever before in this new type of lecture. His illustrated program points out the possibilities of artistic town development in a way which ends in the support of all. Hear him on the second evening at Chautauqua.

Representative lines of shoes for the summer season, Shoes that merit your approval in such makes as Queen Quality, Zeigler Bros. and Charles K. Fox. Here are shoes of known worth, styles of real popularity and values of unusual appeal. They will pleaase you. We emphasize these summer values.

A six eyelet oxford of fine white fabric with stylish walking heel, in the Queen Quality brand at **$5.00**

All white Fabric Opera Pums with covered Louis heels, turn soles, and dainty plain toes, a very becoming pump at .. **$4.00 and $5.00**

All white fabric opera pumps with covered high covered Louis heels, turn soles and plain toes at, per pair **$5.00**

A fine white duck pump with military heel, covered, aluminum plate, narrow toe, long vamp, also with full round toe, per pair **$2.00**

Extra fine white duck oxford with covered military heel at, per pair **$3.00**

Fine Cleo cloth oxford in white with covered military heel, per pair **$4.00**

We have many other styles of white shoes in high and low heels at prices ranging from, per pair ..... **$1.75 to $8.50**

WE SELL KEDS FOR MEN, WOMEN AND CHILDREN

Special:
Men's and Boys' service shoes, pair **$2.98**

A Reminder---July 4th Is Just One Week From Friday

July 4th has lost none of its traditional purpose by becoming the great summer holiday—the dividing line between work and play.

Many a vacation will date from the 4th of July; Dress, luggage and other small utilities are real necessities for the vacationist and here is the logical place to get it.

Special For Friday and Saturday

Summer Skirts in silk poplin, your choice of taupe, navy, black or white, such skirts as you are accustomed to pay $5.00 or more for, see them here at **$3.98**

WOMEN'S EXTRA SKIRTS OF SILK—This group of skirts consists of smart models fashioned of high grade Taffeta in navy blue with white pin stripe, wide belt, and fancy pockets, an exceptional value at each **$4.48**

Just Received A Big Lot of Beautiful Waists

MANUFACTURERS SAMPLES

GEORGETTE AND VOILES—All in snowy white some are beautifully embroidered, all are perfect in fit, sizes 36 to 46 and are very reasonably priced at .....**$1.25 to $5.50 each**

EXQUISITE DESIGNS IN GEORGETTE—Solid color georgette blouses, in white and colors. This line of waists are famed for their quality and fit. Prices range from **$5.50 to $10**

COLORED VOILE DRESSES—Just the thing that they are wearing from coast to coast. The various styles shown in the larger cities are now on sale here at .....**$5.50 to $20.00**
Sizes 16, 18 ,36 to 40.

CHILDREN'S DRESSES, plain or printed, sizes 6 to 14, all Voile at .....**$3.50 to $5.50**

Cool Hats That Charm

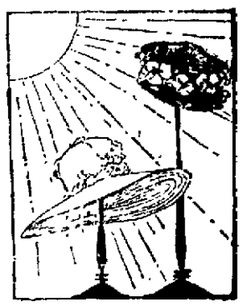

New Lace Affairs in Bewitching Shapes and Soft Colors

The newset creations designed for mid-summer wear, in varieties of broader scope than ever before. There's not a woman, we believe, who can't find a style that becomes her, at a price she will eagerly pay,

"Because Prices are Modest"

There are fine Milan straws in roll and droop-brim styles and small shapes. Chiefly yhite; rough braids in pretty modes, and numerous colors.

LEITZINGER BROS.

TITUS TOOK THE WASH ALL RIGHT-OUT WITH THE WRONG END OF THE BOAT. By GALE

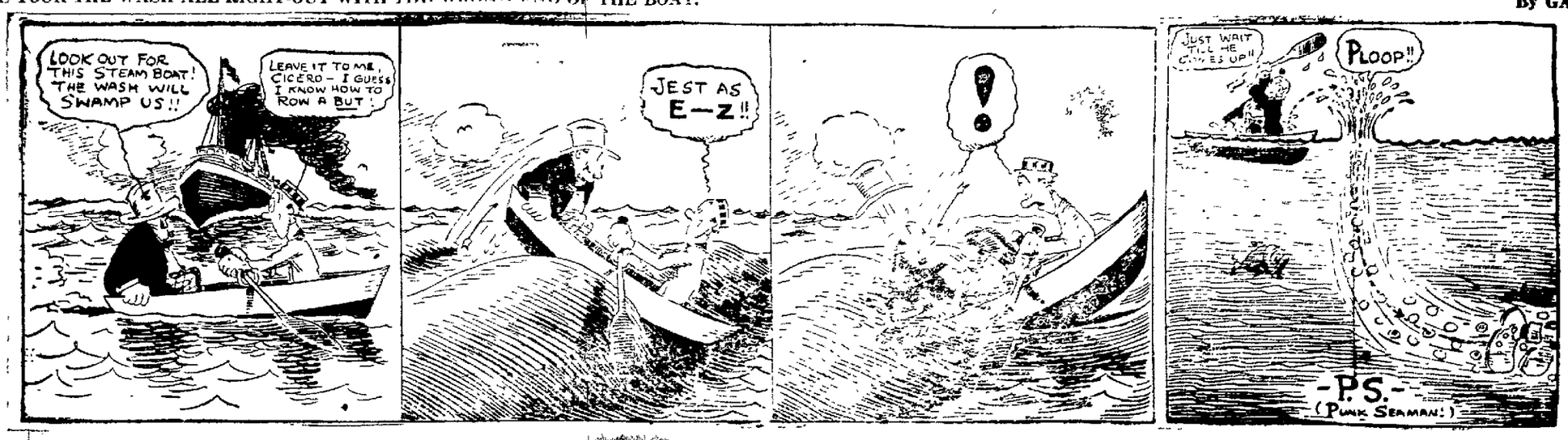

NewspaperARCHIVE® NewspaperARCHIVE®

New Tire And Supply Station

Tires, Tubes, Gasoline and Oils

WM. JORDAN

Cor. Nichols and Turnpike

AT CHAUTAUQUA

RACHEL GARWOOD WHITE
"Polly" in "Polly of the Circus."

It isn't the sandy spinach that agitates our critical faculty but the asparagus that is an inch vegetable and four inches whalebone.

The guaranteed price of wheat will do more than official warnings to bring housewifely economy in the use of flour until further notice.

Dealers say the price of shoes will not come down soon; but soon they will not be able to keep us from going barefooted, if we want to.

The Filipinos are not lacking in brain power. They had enough of it to seize the psychological moment in asking for their independence.

The trouble is that the soldier who wasn't in camp for more than six weeks expects more than the fellow who did more than his share overseas.

Petrograd has been getting wireless reports telling of bolshevist gains in the United States. So it seems to be 50-50 in news "that ain't so."

An expert figures the war cost $230,000,000,000. When we first saw the row of ciphers we thought it was going to be what was held on in income taxes.

I. W. W. members who are to be deported after serving time in Leavenworth should be able to take home reports of inside conditions in the United States.

1918 Chandler Car FOR SALE

This car was taken in on a deal. Is a seven-passenger touring model and in excellent condition.

The price will be made right to a quick buyer.

STOTT MOTOR CO.
A. R. HINKLE, Mgr.
Cor. Reed and Fourth Sts.
Clearfield, Pa.

Meet Me At Stewart's Fountain

If you live out of town and have an engagement with some one and wish to arrange a meeting place say to your friends "Meet me at Stewart's Fountain."

Cool, comfortable and an ideal place to wait.

STEWART'S DRUG STORE
The Sun Tan Store

Premier Lloyd George vs. Northcliffe, With a Forecast of the Future

By J. L. GARVIN, Editor London Observer

The chief significance of the prime minister's declaration in the commons is that it marks him out as not only the nation's leader of new causes of peace and progress after Armageddon but probably the world's leader as well. We must remember what an incomparable advantage British political conditions give in the long run to any man who achieves personal supremacy.

Long after Wilson has ceased to be president of the United States or Clemenceau to be French premier, Lloyd George in all likelihood will not only play the same part as he does now but will be more and more recognized as the strongest statesman of his time.

If the league of nations is to be a living and working reality, if the world is to be saved from war before the lapse of another decade, Lloyd George, in our view, will have to do more than any other statesman to develop the league and to avert calamity in democratic affairs.

It is about as certain as anything in the future can be that if Northcliffe continues the controversy on personal lines such controversy would mean the end of Northcliffe as a proprietor of syndicated newspapers. Legislation would be introduced and carried putting an end to multiple proprietorship of the opinion-making powers of the press.

The Overseas Quartette

AT CHAUTAUQUA

Service Men In Musical Treat

Few people realize the part that music has had in the winning of the war. That never-give-in spirit called morale is largely a product of the cheerfulness due to the songs of the men on the march and in camp. And we have all heard these songs sung—but most of us only at second hand.

The "Overseas Quartette," composed of four young men from the A. E. F., will render a program at Chautauqua that will completely satisfy the longing of the home folks to hear at firsthand the songs of the boys in khaki.

These Yankee soldiers bring us the great world war in music. And the songs they will sing will show us that not all of the war was tragedy. Much of it was fun and good fellowship and so in their program these soldier lads will show us the combination of fun, thrills and tragedy which is modern war. They will portray in song and pantomime the many sides of the life that has made men out of weaklings and heroes out of cowards.

Besides the quartette numbers there are excellent solos and duets. Each member of the company is capable of sustaining his own part in solo work most creditably and these numbers will be one of the very enjoyable features of the program. Their songs cover a wide variety and besides the songs of trench and camp, their selections will also be on the eternally interesting themes of love and peace.

The Chautauqua management presents this company with great confidence because each of the members of the company has had extensive experience in platform work before entering the service and there would be no doubt of the success of the attraction as an ordinary civilian quartette. With their unique experiences as a background and the manly songs of trench and camp as the main part of their program, this quartette is bound to be one of the features of the Chautauqua Week in your town.

WANTED

BRICK MOULDERS AND PRESSERS
STEADY WORK. NO LABOR TROUBLES.

Apply At Once To

HIRAM SWANK'S SONS, Irvona, Pa.

FEED BUYERS, BUY FEEDS WHOLESALE.

You will Save Time, Also Save From Five To Ten Dollars A Ton. We Just Received Car Flour Middlings, Which Is Very Fine In Quality, Also Car Low-Grade-Flour & Dairy Middlings.

CLEARFIELD FLOUR & FEED CO.
W. G. Spencer, Mgr.
Both Phones Mail Orders Given Prompt Attention
Ask Your Grocer For ROYAL QUALITY FLOUR.

Gossip for Tonight's Tea Table

Private James E. Johnston, from Camp Jackson, S .C, and Private Henry G. Johnston from Camp Stewart, Va., have been visiting relatives in this section for some time J. E. Johnson has returned to his home in Lima while Henry is the guest of his sister, Mrs. James McDermott.

Private Lynn Greenaway of Madera, who has just arrived home from overseas, is visiting at the home of Mrs. W. P. Kephart. He is accompanied by his mother.

Misses Anna Russey and Coralie Kephart gave a weiner roast at Carter's Green in honor of Private Lynn Greenaway, of Madera, who has just returned from overseas and is visiting in Clearfield. A delightful time was had by all who participated.

Ralph Zimmerman has returned to Albuquerque, New Mexico, after visiting relatives and friends here

Carl Anderson is home from Lafayette College for his summer vacation

Marl Weimer, of Kellytown, transacted business here today.

Miss Ruth Hoyt spent Tuesday with friends in Blue Ball.

Mr and Mrs. Worrell Jones were called to Port Matilda on account of the death of the former's grandfather

Mrs Henrietty and daughter Mildred and son Francis have returned to DuBois after attending the Daugherty-Henrietty wedding .

Mrs. Nellie Rook of Second street is visiting friends and relatives in Philadelphia.

A crowd of young people held a very delightful picnic at Idora Park last evening. Knight's Saxophone Orchestra furnished the music

Miss Sarah Smith, of Grampian, is the guest of Robert Hysong and family of 9th street.

William Shummins and Quay Geer of Brookville motored to Clearfield yesterday and spent the day at the home of Miss Velma Ammerman on W. 6th street.

Miss Lillian Moore left today for Eagles Mere where she will spend the summer.

Mr and Mrs Harry Johnson have returned from visiting friends in Indiana.

Edward Bock of Sington, who has just returned from eighteen months service in France, spent the week-end with Mrs. M .E. Peters on 7th street.

Mrs J. S. Williams and daughter are visiting relatives in Hawthorne.

Mrs John Toney and children, of Pittsburgh, are visiting at the home of M. A Toney on Clearfield street.

DeLaune Confer is home from Jersey Shore spending a few days here.

Mrs George Copelin ,of Madera, is visiting her sister Mrs. Ruth Barnett

Miss Myrtle Hampton, of Faunce, is the guest of Mrs. William Goss and Mrs. Joseph Philips on Turnpike avenue

Charley Gulich and daughter Martha have returned to Pittsburg after a visit at the home of Mr. and Mrs. John Hastings on Cerry street.

Lon Leonardson as been mustered out from Camp Benjamin, Indiana, and is spending a few days at the home of A. W Leonardson on Second street.

Lynn McDowell of Altoona, spent the week end with friends here.

Mrs Myrtle Anderson, who has been visiting her sister Mrs J. L. Williams, has returned to her home in Tyrone.

George L McCullough of Tyrone, was a Clearfield visitor today.

Perry Norris and daughter Pearle of New Milliport, were shopping in Clearfield's big Stores yesterday and visited his son Wayne Norris of Turnpike avenue .

Phil Jacox, of DuBois, is visiting friends here.

Misses Mary and Rita O'Brien erry O'Brien, Robert Williams and Norbert Dagan, of Osceola attended the picnic at Idora Park last evening.

Mr. and Mrs. Robert Alderice motored from Pittsburgh and are guests at the home of the latter's parents, Judge and Mrs. Singleton Bell.

Mr and Mrs. A. M. Liveright and daughter Mary and Mrs. Mary Krebs are at Bedford attending the Pennsylvania Bar Association Convention

Mrs. J L. Shillenn Mrs. John McCurdy, Mrs. Charles LaBarr and Mrs. John Beahan took dinner with Mrs. Melvin Orcutt at Bridgeport today.

We read that Rabbit Maranville is still making seemingly impossible catches, but why shouldn't he? He's with an impossible ball team.

BRUISES—CUTS

Cleanse thoroughly—reduce inflammation by cold wet compresses—apply lightly, without friction—

VICK'S VAPORUB
"YOUR BODYGUARD"—30¢, 60¢, $1.20

LEONARDSON'S—THE QUALITY STORE

Lovely Summer Frocks

That Smart Young Women Are Wearing

The smartest possible summer styles, most fashionable dresss, prettiest colors and patterns, styles that will increase in desirability throughout the summer are included in this collection.

The young woman who is now completing her summer wardrobe, whether she goes to the country or stays at home, will do well to select her dresses among this assemblage, for in every instance the values are at least one-fourth more than their present selling price.

Materials are novelty goods, fancy crepes, ginghams, linens, pongees and many other summery materials. The styles are those approved by fashion, emphasizing the newest and latest features—but every one of them is beautiful no matter what the price.

$6.75 to $25.00

A. W. Leonardson Company

Glass of Water Before You Eat Any Breakfast

Wash Poison From System Each Morning and Feel Fresh As A Daisy

Every day you cleanse the house you live in to get rid of the dust and dirt whirh collected through the previous day. Your body, the house your soul lives in also becomes filled up each twenty-four hours with all manner of filth and poison. If only every man and woman could realize the wonders of drinking phosphated hot water, what a gratiying change would take place.

Instead of the thousands of sickly anaemic-looking men women and girls with pasty or muddy complexions; in stead of the multitudes of "nerve wrecks,' "rundowns," "brain fags" and pessimists we should see a virile optimistic th rong of rosy-cheeked people everywhere.

Everyone whether sick or well, should drink each morning before breakast, a glass of real hot water with a teaspoonful of limestone phosphate in it to wash from the stomach liver, kidneys an dten yards of bowels the previous day's indigestible waste, sour fermentations and poisons, thus cleansing, sweetening and freshening the entire alimentary canal before putting more food into the stomach.

Those subject to sick headhace, biliousness, nasty breath, rheumatism colds; and particularly those who have a pallid, sallow complexion and who are constipated very often, are urged to obtain a quarter pound of limestone phosphate at the drug store which will cost but a trifle but is sufficient to demonstrate the quick and re markable change in both health and appearance awaiting those who prctice internal sanitation. We must remember that inside cleanliness is more important than outside, because the skin does not absorb impurities to contaminate the blood, while the pores in the thirty feet of bowels do.

MRS. H. P. DOWLER HOSESS

Mrs. H P. Dowler was hostess at a bridge party last evening at her home on W. Market street. Four tables of bridge were in play—The highest score was held by Mrs. Lawrence Dole.

NOTICE ATHLETES

All entrants for athletic events for Fourth of July Celebration will please see Way Powell at the Liberty Loan Office in the Murray Building, Friday June 27th in regard to making entries. Suitable prizes will be awarded and it is hoped that a large number of the boys will compete in these events.

REPORTED DEAD ARRIVES FROM OVERSEAS

Mrs. D. F. Wood was advised yesterday of te safe arrival at Newport News, Va., of her brother Ottomer Page, who has just retuned from many months oveseas sevice. Young Page was severely wounded and afterward listed in the official casualty list as having died of his wounds His family were notified of his reported death and were greatly surprised several months later to receive a letter from him announcing his return to duty.

POSTPONED

The Lawn Fete which was to have been given by Miss Maude Powell's Sunday School class on the Trinity M. E. church lawn Friday evening has been postponed indefinitely due to the weather. J-26-2t

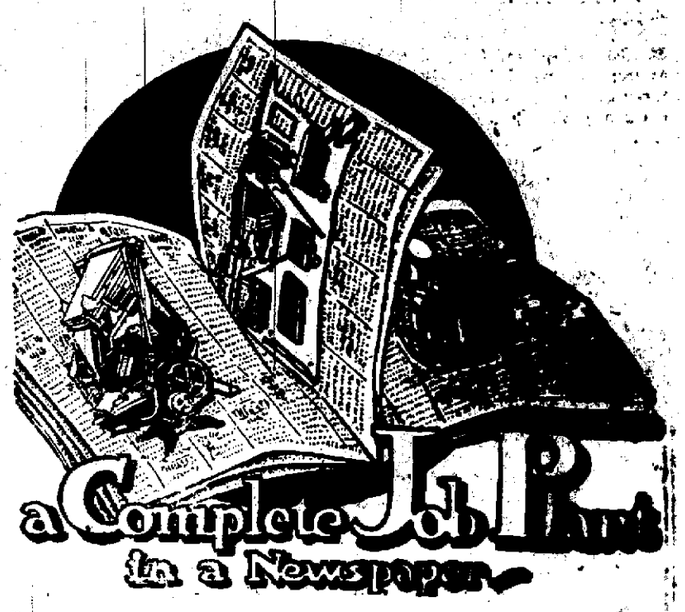

BOOKLET LETTER HEADS

JOB WORK STATIONARY

What! Ho! CANDIDATES! Your Printing!

Inject regular merchandisng methods into your campaign—get your claims for your fitness for the office to which you aspire before the voters the same as the merchant does his advertising.

Candidate Cards
Posters Throwaways

We were never better equipped to render quick service than at the present time. Quick, electrotyping service, expert advice on advertising expert printers, and—the UNION LABEL on every piece.

The Progress Job De'pt.

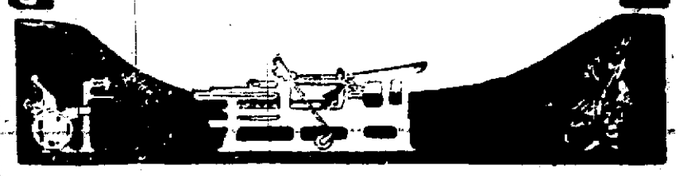

NEWSPAPER ARCHIVE®